

The North's *Original* Free Arts Newspaper + www.artwork.co.uk

artWORK

Number 178 Pick up your own FREE copy and find out what's really happening in the arts May/June 2013



Joan Eardley Painting, by Audrey Walker. From the exhibition Joan Eardley: A Life in Painting, at the Gracefield Arts Centre in Dumfries from May 25 to August 24.

2014 – The Year of Branding?

The Aviemore Gallery



SUMMER EXHIBITION

Ian Cameron
Ann Vastano
Jane Lannagan
Neil McIntyre

Inverdrue, Aviemore Tel: 01478 811887 www.theaviemoregallery.com

Janina Harrower

Studio 19
Spring Fling
MEADOWVIEW • SPRINGHOLM
CASTLE DOUGLAS • KIRKCUDBRIGHTSHIRE
May 25 - 27
www.janinasart.co.uk

BIRDS IN PRINT by Kitbe Jones
July & August 2013



the watermill
ORGANIC Tearoom Millshop Stoneground Flours
The Watermill, Little Salkeld, Penrith, CUMBRIA, CA10 1NN
www.organicmill.co.uk 01768 881 523

Somewhere Between



Martin R Nelson

Grampian Hospitals Art Trust in association with His Majestys Theatre is delighted to present Somewhere Between by Martin R Nelson in the Dress Circle Bar, HMT, Schoolhill, Aberdeen.
Work may be viewed during Theatre opening hours from Friday 3rd May - Saturday 27th July 2013
See HMT Box Office for details.



Braemar Gallery

www.braemargallery.co.uk

FINE ART : PRINTS : CERAMICS
JEWELLERY : ARTISTS MATERIALS
013397 41681



Harbour and Pool, Fife Archibald Dunbar McIntosh RSW RGI

THE TOD ENDOWMENT FUND

Charity No SC010046

The Scottish Artists' Benevolent Association is empowered by the above to provide holidays in Scotland for artists (resident in Scotland for at least two years) who are experiencing difficulties.

Application forms may be obtained from:
The Secretary, Scottish Artists' Benevolent Association, Second Floor, 5 Oswald Street, Glasgow G1 4QR

Charity No SC011823 The Scottish Artists' Benevolent Association

CALL TO ARTISTS

DEADLINE: 5PM WEDNESDAY 12 JUNE 2013

For full details please check our website

THE MORTON AWARD (£5,000)
For artists working in lens-based media. Artists must have been born, studied or are now living/working in Scotland.

THE BARNES-GRAHAM TRAVEL AWARD (£2,000)
A travel & research opportunity for painters, printmakers and sculptors who are 2013 graduates or current postgraduates from one of the main art schools in Scotland.

THE WILLIAM LITTLEJOHN AWARD (£2,000)
FOR EXCELLENCE + INNOVATION IN WATER-BASED MEDIA
For artists working in watercolour born or now living in Scotland to fund a period of research for a new work.

Award winners will be able to show the resulting work at the RSA Annual Exhibition 2014.

Royal Scottish Academy, The Mound, Edinburgh, EH2 2EL
E opportunities@royal.scottishacademy.org
W www.royal.scottishacademy.org
T 0131 225 6671



The North's *Original* Free Arts Newspaper + www.artwork.co.uk

artWORK

...is freely available throughout Scotland and into the North of England in arts outlets, but because of growing demand copies are often snapped up soon after publication. To be sure of seeing each copy as it comes out take out a subscription.

£10.00 (6 issues) ☐ £15.00 (12 issues) ☐

NAME.....

ADDRESS.....

.....POSTCODE.....

PLEASE SEND ME REGULAR COPIES OF artWORK to this address...Send (with cheque/PO/postage stamps) to:Famedram Publishers Ltd., PO Box 3, Ellon AB41 9EA Scotland

The

June 13 - 22
Art Around the Fifth. Featuring the works of Margaret McKay, Elizabeth Joss, Isabel Dickson, Frances Baxter, Anna MacNeil Studio, Inchmore Gallery, Clive Bliss Studio and Avril Marr Studio

ABRDE GALLERY, House of Beauty Visitor Centre, Station Road, IV4 7EH, 01381 621 133

Berkshire

THE CONTEMPORARY FINE ART GALLERY, 31 High Street, Eton, Windsor, SL4 6AX, 01753 854 315, Fax: 01753 620 390, www.cfig.co.uk

Berwick-upon-Tweed

BERWICK GYMNASIUM ART GALLERY, Berwick Barracks, The Parade, TD15 1DG, 01290 304 535, www.culture2.org.uk/mw19

May 16 - 19
Museums at Night 2013

NORTHTFIELD FARM, St Abbs, Berwickshire, TD14 5QF, 01890 771 111

Contemporary work from artists and designer-makers from both sides of the Border

THE GRNARY GALLERY, Dewar's Lane, TD15 1HJ, 01289 903 232

Berwickshire

TOM DAVIDSON GALLERY, East Mayfield, High Street, Earlston, TD4 6BU, 01896 848 898, www.tomdavidson.co.uk

Continuous work by Tom Davidson and work by artist Linda Lovatt

ALLANBANK MILL STEADING, Allanton, Dumfries, TD11 3XJ, 01890 818073

Birmingham

See www.artwork.co.uk/guide

Borders

FLAT CAT GALLERY, 2 Market Place, Lauder, TD2 6SR, 01578 722 808, www.flatcatgallery.co.uk, flatcatgallery@btconnect.com

May
Malcolm Dobbins, Joanna Powell, Kelly Stewart, Catherine Rayner, Alan Richmond & Helen Talbot. Feature Exhibition.

THE CHRISTOPHER BOYD GALLERY, Old Gala House, Scott Crescent, Galashiels, TD1 3JS

THE SCOTT GALLERY, Hawick Museum, Wilton Lodge Park, Hawick, TD9 7JL, 01750 200996

THE SMOKEHOUSE GALLERY, St Eilas Place, Eyemouth, TD14 5HP, 018907 52116, www.smokehousegallery.co.uk, info@smokehousegallery.co.uk

KELSO POTTERY, The Knowes, Kelso, TD5 7BH, 01573 224 027

Mugs, jugs, bowls & 'Time Tablets' fired in the Kelso Pot Kiln

REAL WOOD STUDIOS, Monteviot Nurseries, Nr Ancreum, Jedburgh, TD8 6TU, 01835 900 767, www.realwoodstudios.com

Contemporary Scottish furniture, craft and waxes

BUY DESIGN GALLERY, 1 Harrotesan Craft Workshops, Harrotesan by Ancreum, Jedburgh, TD8 6UQ, 01835 830 718, www.buydesigngallery.com

Showspace for quality crafts made in wood, metal, glass, ceramic and textile

THE BORDER TART, Tart HQ, Chesters, nr Hawick, TD9 8TH, www.tartartartart.com

Quirky workshop of textile and paper artist Lindsay Roberts

Bristol

ARNOLFINI, Bush House, 16 Narrow Quay, BS1 4QA, 0117 917 2300, www.arnolfini.org.uk

July
Julia Koether: Season and Sacrament. A selection of new and recent works

Susanne Krenemann: Modelling (Construction School). Photography

BRISTOL DRAWING SCHOOL, Unit 5.18, Paintworks, Armos Vale, BS4 3EH, www.drawingsschool.org.uk

Until June 2
Drawn 2013. Features work from illustrators, videographers, sculptors, printers, embroiderers, typographers, animators and architects

Caithness

JOHN O'GROATS POTTERY & GALLERY, 3 THE CRAFT CENTRE, John O'Groats, KW1 4YR, 01955 611 284, www.jogpot.co.uk

Handthrown tableware, handbuilt individual ceramic slipcast work

NORTHSIDE POTTERY, Mill of Forse, Latheron, KW5 6DG, 01593 741 777, www.northsidepottery.com

August 5 - 9
Sculptural Flameworking Techniques

September 7 - 8
The Real Thing: Beyond Stereotyping. The Annual Conference explores cultural identities

August 28 - September 18
Deborah Cocks, Eeva Kasper, Richard Sice and Anne-Lise Rond Sibony. Annual Summer Programme

LYTH ARTS CENTRE, Lyth, Wick, KW14 4UD, 01955 641 270, Fax: 01955 641360, www.lytharts.org.uk

SWANSON GALLERY, Davidson Lane, Thurso, KW14 7AS, 01847 896 357

ST FERUS GALLERY, Wick Library, Sinclair Terrace, Wick, KW1 5AB, 01955 603 489

Cambridge

KETTLE'S YARD, Castle Street, CB3 0AQ, 01223 748100, www.culture2.org.uk/mw19

Until June 23
Katie Paterson.

Carrbridge

CARRBRIDGE POTTERY STUDIO, Main Street, PH23 3AS, 01479 841 247, www.carrbridgepottery.co.uk

Pottery workshop

CARRBRIDGE ARTISTS' STUDIO, 49 Main Street, Cairngorms National Park, PH23 3AS, 01479 841 328, www.carrbridgeartists.co.uk

Work by resident artists Jeff & Alice Butters

Castle Douglas

CLIENCE STUDIO, 212 King street, DG7 1DS, 01556 504318, www.cliciencestudio.co.uk

Gallery & studio of Angela Lawrence

DESIGNS GALLERY, 179 King Street, DG7 1DE, 01556 504 552, www.designsgallery.co.uk

A D LIVINGSTON & SONS, 183 King Street, DG7 1DZ, www.livingstons-antiques.co.uk 01556 504234

Furniture restorers' workshop, shop and gallery

THE MCGILL-DUNCAN GALLERY, 231 King Street, Castle Douglas, DG7 1DE, 01556 502 468, www.mcgillduncan.co.uk

Until May 31
Hawick G Clark, Helen Fay, Tracy Levine, Sandy Murphy, Felicity Walker and Margaret Brampton. Spring Exhibition.

AKIS OF ALBA, 39/40 Threave Terrace, DG7 1HG, 01556 504 020, www.akisofalba.com, KD@akisofalba.com

Featuring the work of Freida Dymon, Sam Mullen and Sheila Mullen

JANINA'S ART, Meadowview, Springholm, DG7 3LP, 01556 650329, www.janinasart.co.uk, janina@janinasart.co.uk

Still lifes, landscapes, portraits, figures, abstracts, experimental work in mixed media

May 25 - 27
Janina Hantower. Spring Fling Studio 19

THE GALLERY AT LAURISTON, Woodbank House, Lauriston, DG7 2PW, 01646 450 235, www.pnpphotography.co.uk

Contemporary and traditional Fine Art and Landscape images of Galloway

Cornwall

ROYAL CORNWALL MUSEUM, River Street, Truro, TR1 2NJ, 01872 272 205, Fax: 01872 240514, www.royalcornwallmuseum.org

May 28 - August 24
Jane Darke. The Museum of Us

Until November 10
A Century of St Ives Art 1840-1940.

LEMON STREET GALLERY (LSG), 13 Lemon Street, Truro, TR1 2LS, 01872 275 757, www.lemonstreetgallery.co.uk

Crieff

ATTON FINE ARTS, 63 King Street, PH17 3BH, 01764 655 423, Fax: 01764 655 816

Contemporary Scottish paintings and prints. Picture restorers and framers

CRIEFF CERAMICS, Lodge Street, PH17 4DW, 01764 654 416, www.crieff-ceramics.co.uk

Pottery workshop and gallery - Individually hand-thrown on the potters wheel

Cumbria

ABOTT HALL ART GALLERY, Kendal, LA9 5AL, 01539 722464, Fax: 01539 722494, www.abotthall.org.uk

Until June 15
Lynn Chadwick. Evolution in Sculpture.

Until June 30
Modern Materials. British Sculpture Collection

June 29 - September 15
Glass Painting Techniques

Cumbrria

ABOTT HALL ART GALLERY, Kendal, LA9 5AL, 01539 722464, Fax: 01539 722494, www.abotthall.org.uk

Until June 15
Lynn Chadwick. Evolution in Sculpture.

Until June 30
Modern Materials. British Sculpture Collection

June 29 - September 15
Glass Painting Techniques

Dumfries

GRACEFIELD ARTS CENTRE, 28 Edinburgh Road, DG1 1JQ, 01387 262 084, www.artandcraft-southwestscotland.com/index.php?page=gracefield

May 25 - August 24
Joan Eardley. A Life in Painting. With photographs by Audrey Walker

OTTENBURN GALLERY, 2A Nith Avenue, Dumfries, DG1 1ER, 01387 247128, www.ottenburn.org, ottenburngal@aol.com

CLUCH HOUSE, John Mellis Craftsman, Auldirth, DG2 0TP, 01848 331280

Beehawk candles, hand-made beeswax furniture polish, hand-painted candle pots

WHITHORN VISITOR CENTRE, 45 - 47 George Street, Whithorn, 01387 247128, www.whithorn.org

Until June 23
Helen McKenna, Pat Crellin, Chris McCade, Kate Tanne, Barbara Wright, Stephanie Conway, Corrine King & Rachel Capovila. Textured Views. Latest works

Until June 24
Emma Rose and Neil Boynton. Ice-Cloud Mirror. Film together with watercolours by John Ruskin on the theme of mountain landscape and well being

Until June 28
Helen McKenna, Pat Crellin, Chris McCade, Kate Tanne, Barbara Wright, Stephanie Conway, Corrine King & Rachel Capovila. Textured Views. Latest works

Until June 28
Helen McKenna, Pat Crellin, Chris McCade, Kate Tanne, Barbara Wright, Stephanie Conway, Corrine King & Rachel Capovila. Textured Views. Latest works

Until June 28
Helen McKenna, Pat Crellin, Chris McCade, Kate Tanne, Barbara Wright, Stephanie Conway, Corrine King & Rachel Capovila. Textured Views. Latest works

Until June 28
Helen McKenna, Pat Crellin, Chris McCade, Kate Tanne, Barbara Wright, Stephanie Conway, Corrine King & Rachel Capovila. Textured Views. Latest works

Until June 28
Helen McKenna, Pat Crellin, Chris McCade, Kate Tanne, Barbara Wright, Stephanie Conway, Corrine King & Rachel Capovila. Textured Views. Latest works

Until June 28
Helen McKenna, Pat Crellin, Chris McCade, Kate Tanne, Barbara Wright, Stephanie Conway, Corrine King & Rachel Capovila. Textured Views. Latest works

Until June 28
Helen McKenna, Pat Crellin, Chris McCade, Kate Tanne, Barbara Wright, Stephanie Conway, Corrine King & Rachel Capovila. Textured Views. Latest works

Until June 28
Helen McKenna, Pat Crellin, Chris McCade, Kate Tanne, Barbara Wright, Stephanie Conway, Corrine King & Rachel Capovila. Textured Views. Latest works

Until June 28
Helen McKenna, Pat Crellin, Chris McCade, Kate Tanne, Barbara Wright, Stephanie Conway, Corrine King & Rachel Capovila. Textured Views. Latest works

Until June 28
Helen McKenna, Pat Crellin, Chris McCade, Kate Tanne, Barbara Wright, Stephanie Conway, Corrine King & Rachel Capovila. Textured Views. Latest works

Until June 28
Helen McKenna, Pat Crellin, Chris McCade, Kate Tanne, Barbara Wright, Stephanie Conway, Corrine King & Rachel Capovila. Textured Views. Latest works

Until June 28
Helen McKenna, Pat Crellin, Chris McCade, Kate Tanne, Barbara Wright, Stephanie Conway, Corrine King & Rachel Capovila. Textured Views. Latest works

Until June 28
Helen McKenna, Pat Crellin, Chris McCade, Kate Tanne, Barbara Wright, Stephanie Conway, Corrine King & Rachel Capovila. Textured Views. Latest works

Until June 28
Helen McKenna, Pat Crellin, Chris McCade, Kate Tanne, Barbara Wright, Stephanie Conway, Corrine King & Rachel Capovila. Textured Views. Latest works

Until June 28
Helen McKenna, Pat Crellin, Chris McCade, Kate Tanne, Barbara Wright, Stephanie Conway, Corrine King & Rachel Capovila. Textured Views. Latest works

Until June 28
Helen McKenna, Pat Crellin, Chris McCade, Kate Tanne, Barbara Wright, Stephanie Conway, Corrine King & Rachel Capovila. Textured Views. Latest works

Until June 28
Helen McKenna, Pat Crellin, Chris McCade, Kate Tanne, Barbara Wright, Stephanie Conway, Corrine King & Rachel Capovila. Textured Views. Latest works

Until June 28
Helen McKenna, Pat Crellin, Chris McCade, Kate Tanne, Barbara Wright, Stephanie Conway, Corrine King & Rachel Capovila. Textured Views. Latest works

Until June 28
Helen McKenna, Pat Crellin, Chris McCade, Kate Tanne, Barbara Wright, Stephanie Conway, Corrine King & Rachel Capovila. Textured Views. Latest works

Maxwell Macleod: it's serious

Our fearless columnist from the North is having pangs of conscience about aiding and abetting the windmill merchants

I NEED your help – the trouble is that at the moment I am earning most of my living as a consultant to the wind farm industry – and I loathe wind farms. Perhaps loathe wind farms is not the right expression, loathe the way that wind farms are being managed in Scotland is probably a bit more accurate. Without a word of exaggeration I would say that it is one of the worst scandals to have hit the Highlands since the Clearances.

You think I exaggerate? Read on.

Let's look at the four most common criticisms of wind farms – 1. They are often noisy – True; 2. They are often ugly – True; 3. Often inefficient – True; 4 – The already rich are being paid massive amounts at the expense of the average punter – True.

So, you may not unreasonably ask, if that is my position why am I degrading myself by working for such a despicable industry?

Simple. It needn't be like that, and we can, and should, be trying to turn around this monstrous influence on our lives in the Highlands before it does any more damage. And there are a number of us who are trying to do just that.

Let me show you the other side of the coin from the criticisms

First, we in Scotland possess perhaps 80 per cent of the best sites in Europe. Placed in the right place with plenty of wind and reasonable access to power lines, turbines can and will provide a huge amount of energy, which is why so many of them have been built and run successfully around the world, often with no subsidy at all.

So if any one ever says "But they are inefficient" point that out. There is absolutely no reason why we cannot provide a massive input into our currently desperate energy needs using wind turbines as part of the energy generation industry and all the faults that I have defined neutralised or at least lessened.

Except we are making the most monumental hash of the way we are handling the issue. The trouble is that we are globally addicted to the notion that any government interference into any commercial activity will inevitably bring about inefficiency, which is pretty much true if your only criteria is short term commercial gain, but often the absolute antithesis when it comes if to bringing about justice and advantages for both people and planet.

If, twenty years ago when I first started writing about thisissue, we had started by saying we need to

gain a certain amount of energy from Scotland's wind, made a comprehensive evaluation of our landscape and grid and then offered reasonable compensation to those who were going to be affected and built using a national plan then we would have achieved a great deal.

Instead we threw the challenge to the free market as a result of which we now have the country being covered with currently around two thousand turbines and the likelihood of there soon being twice that many, some over four hundred feet high, and some, may many, inappropriate.

Many such turbines will be in the (wrong places, a huge proportion of the revenues gained (and we are talking billions of pounds per year) will be leaving the Highlands and some of our finest landscapes will be polluted for at least twenty five years.

Then there is the social mayhem that is being caused. People ask. Why should my laird, who lives in London, get a million a year from these machines when it's my view that's being ruined?

And the corruption is endemic. There is money laundering going on, and false promises being made, and skulduggery of the worst kind, often perpetuated by money that comes from dubious sources.

I can't prove anything yet but I have witnessed how the mafia works in New York, Bulgaria, The Bahamas and the Philippines and I know the smell of bad money when I sense it, and my God Scotland currently stinks of it like the worst kind of cesspit.

Then there is the scandal of the access lines. Spaces are being bought in the systems that will never be used. Deals done based not on need but greed. Options to develop being bought from farmers by developers who have no intention of activating them. The whole thing is grotesque.

None of this need have happened if the whole thing had been properly planned and centrally implemented. In a fortnight's time half a dozen of us will be meeting in a cottage in Skye to look at some of these issues. Our plan is to set up a company run by Scots, for Scots and with virtually every single aspect of what we do being transparently accessible on line.

If at all possible all our projects will be on sites which would provide viable energy even if there were no subsidy, a higher than average community benefit will be paid on all our schemes and just to make sure that we stick to our founding principles we are employing four neutral adjudicators, well known Highland statesmen and women, who will have the task of making sure we stick to our aims.

What's our motivation? Well, money to an extent, but there is also a genuine altruism, largely because we love the Highlands.

Will it work? Will anything come of our high minded intentions? Probably not, but we will at least give it a go.

What are you going to do?

(Simple: *Rescue the privatised North of Scotland Hydro-Electric Board from its private owners, re-nationalise it at cost, restore the social remit it had and use it as the vehicle to bring sane, renewable energy not just to the North, but to the whole of Scotland.* E.d.)

SCULPTURE WORKSHOP
ALBERTINO COSTA
SCULPTURES

MARBLES & OTHERS

• Metal • Wood • Commission work
Monday to Friday from 9.00am till 1.00pm
Weekends by appointment

07917482351

Campbell School,
Northdeeside Road, Murtle, Bieldside, AB15 9EP

www.greenglassgallery.com

LOCHABER ART CLUB

ANNUAL EXHIBITION

Sat 25 May - Wed 5 June

10am - 6pm (not Saturday)

Ben Nevis Distillery, Fort William

www.lochaberartclub.co.uk

Sràid Choinnich
Kenneth Street
Steòrnabhagh
Stornoway
Eilean Leòdhais
Isle of Lewis

an Lanntair

Exhibitions ~ Events ~ Cinema
Shop ~ Bar ~ Restaurant

01851 703 307

www.lanntair.com

SCOTTISH PHOTOGRAPHIC CIRCLE

Sunday 2 to Sunday 30 June 2013

10.00am to 8.00pm

FREE ADMISSION

Showing a range of work by current members, the Scottish Photographic Circle was founded in 1907 to promote Pictorial Photography in Scotland by means of exhibitions, lectures and discussions.

East Kilbride Arts Centre Gallery

51 – 53 Old Coach Road

East Kilbride G74 4DU

Phone: 01355 261000

RELOCATION

JOHN NELSON

PAINTINGS & PRINTS

KIRKLATCH COTTAGE, 26 Milton Place

Pittenvale
Fife KY10 2LS

On A917
15 mins from St Andrews
15 mins from Elie

T: 01333 312112 M: 07748 092607
www.nelsonjohnart.com

Cume

Exultant Strangeness. Graham Sutherland Landscapes

BLACKWELL, Bowness-on-Windermere, LA23 3JT, 01539 446 139, Fax: 01539 488486, www.blackwell.org.uk

Until June 15
Lynn Chadwick. Evolution in Sculpture

May 24 - September 1
Bodil Manz. Exploration of Form.

BREWERY ARTS CENTRE, Highgate, Kendal, LA9 4HE, 01539 725 133, www.breweryarts.co.uk

Call for full listings. Theatre, music, dance, comedy, exhibitions, cinema, literature, workshops, restaurant, bars & café

EDEN ARTS, 1 Sandgate, Penrith, CA11 7TE, 01768 899 444, Fax: 01768 899 920, www.edenarts.co.uk

PENNINE POTTERY, Cargill Head House, Abston, CA9 3NG, 01434 382 157, www.penninepottery.co.uk

Pottery & kiln work of ceramicist Peter Lascelles - please telephone first

RED BARN GALLERY, Melkintorpe, Penrith, CA10 2RN, 01931 212 767, www.redbarn-gallery.co.uk

ANCIENT SPACE, St Michael's Church, Bongate, Appleby-in-Westmorland, CA16 6UR, 01768 352 221

MUSEUM OF LAKEHALL, Abbot Hall, Kirkland, Kendal, LA9 5AL, 01539 722 464, Fax: 01539 722 494, www.lakehallmuseum.org.uk

WILLOWPOOL DESIGNS, 9 Weston Houses, Endmoor, Kendal, LA8 0HA, 01539 567 056, Fax: 08701 248 924, www.willowpooldesigins.co.uk

Willow work by Simone Siegan & Steve Fuller

DOVE COTTAGE, The Wordsworth Museum and Art Gallery, Gosforth, LA2 9SL, 01594 35544, www.wordsworth.org.uk

FARFIELD MILL, Garstale Road, Seelby, LA10 5LW, 01539 621 952, www.farfieldmill.org

MILL YARD STUDIOS, 3 Mill Yard, Staveley, Kendal, LA8 7LR, www.millyardstudios.co.uk

THE HOUSE MUSEUM AND ART GALLERY, Castle Street, Carlisle, CA1 8TP, 01228 618718, Fax: 01228 810249, www.tullichouse.co.uk

Until June 23
Outside In. Provides a platform to the art world for artists who find it difficult due to health, disability or social circumstance

The

College, South Bridge, EH8 9YL, 0131 650 2211, www.rg.ed.ac.uk
March 16 - May 4
Anthony Hatwell. Drawn Away Together. Sculpture and Drawing
BOURNE FINE ART, 6 Dundas Street, EH3 6HZ, 0131 557 4050, www.bournefineart.com
Until March 16
Twentieth Century Scottish Pictures
THE DI ROLLO GALLERY, 18a Dundas Street, EH3 6HZ, 0131 557 5227, www.diorollgallery.co.uk
OPEN EYE GALLERY, 34 Abercromby Place, EH3 6QE, 0131 557 1020, www.openeyegallery.co.uk
Until March 13
David Forster. New Paintings. Landscape
Donald Provan. Still Water. Recent paintings of fish, seascapes and landscapes
March 18 - April 3
Simon Laurie. New Paintings. Paul Barnes and David Schofield. Akin.
EYE TWO GALLERY, 34 Abercromby Place, EH3 6QE, 0131 558 9872, Fax: 0131 557 1020, www.openeyegallery.co.uk/
Contact gallery for more information
Until March
Paoletto, Moore, Butler, Armitage and Chadwick. Sculptors and their Prints. Featuring printed works
THE SCOTTISH GALLERY, 16 Dundas Street, EH3 6HZ, 0131 558 1200, Fax: 0131-558-3900, www.scottish-gallery.co.uk
March 6 - 30
Clive Bowen at 70.
Claire Harkness. Indian Tigerheads. Solo exhibition
Also Hannah Louise Lamb, Beth Legg, Catherine Mannheim, Marlene McKibbin, Kazuko Mitushima, Jacqueline Ryan, Ruth Tomlinson. Diving for Pearls. Mixed jewellery, including Jane Adam, Marianne Anderson, Malcolm Appleby, Zoe Arnold, Stephen Bottomley, Jack Cunningham, Anna Gordon, Lorieke Hentszberger, Dorothy Hogg, Anne Redpath. Paintings and Works on Paper
TORRANCE GALLERY, 36 Dundas Street, EH3 6JN, 0131 556 6366, www.torrancegallery.co.uk, enquiries@torrancegallery.co.uk
Until March 9
Tom Watt
March 16 - 30
Ken Ferguson and Mark Holden.
April 6 - May 4
Spring Exhibition. Jewellery by Sheena Stephen. Over 70 Gallery Artists
THE HUNDAS STREET GALLERY, 6a Dundas Street, EH3 6HZ, April 8 - 13
SSAA Spring Exhibition with guest artist Gordon Mitchell
INGLEBY GALLERY, 15 Calton Road, EH8 8DL, 0131 556 4441, www.inglebygallery.com
Until March 30
Frank Walter. Songs of Innocence and Experience. Presents three unique and uncompromising figures from the story of 20th century art
Until April 30
John Stezaker. Billboard for Edinburgh
COLLECTIVE GALLERY, 22-28 Cockburn Street, EH1 1NY, 0131 220 1260, www.collectivegallery.net
Until March 24
Conor Kelly and Calvin Linn. New Work. Scotland Programme
EDINBURGH PRINTMAKERS WORKSHOP GALLERY, 23 Union Street, EH1 3LR, 0131 557 2479, Fax: 0131 558 8418, www.edinburgh-printmakers.co.uk
March 16 - 24
Eric Cruckshank. Colour as Subject. Works on paper
ROYAL FINE ART COMMISSION GALLERY, Bakehouse Close, 146 Canongate, Edinburgh, EH8 8DD
STILLS GALLERY, 23 Cockburn Street, EH1 1BP, 0131 622 6200, www.stills.org
Until March 15
Paul Charlton. All-Photo Festival. Presents two recent bodies of work. Tree of Life (2012) and Sleeper (2013)
Until April 21
Various artists. Economy.
ADAM HOUSE, 3 Chambers Street, EH1 1HR, 0131 650 9085
TARTAN GALLERY AT THE LAUREL GALLERY, The Laurel Gallery, 58 St Stephen Street, Stockbridge, EH3 5AL, 0131 226 9022, www.tartangallery.com, enquiries@tartangallery.com
THE ADAM POTTERY, 76 Henderson Row, EH3 5BJ, 0131 557 3978, www.adampottery.co.uk
Thrown, sculptural and handbuilt ceramics
PENICUIK COMMUNITY ARTS ASSOCIATION, 4 West Street, Penicuik, Midlothian, EH26 9DL, 01968 678 804, www.penicuikarts.org
EDINBURGH COLLEGE OF ART, Lauriston Place, EH3 9DF, 0131 221 6109, Fax: 0131 221 6109, www.eaac.ac.uk
LEITH SCHOOL OF ART, 25 North Junction Street, EH6 6HW,

artwork@famedram.com

Hospitality + Visiting – a social experiment in Huntly

Bill Williams visits the town that proclaims that ‘it is the venue’ to test “notions of travel and hospitality within community and socially engaged art ” (sic)

OVER THE past decade the Aberdeenshire town of Huntly has been at the centre of an experiment in the arts. As the home of Deveron Arts very substantial sums of public money have flowed into the town to support this experiment.

In the past five years alone Creative Scotland and its predecessor the Scottish Arts Council have contributed over £490,000. Aberdeenshire Council, listed as one of the supporters, did not respond to a request from *ArtWork* for details of its contributions. Other supporters are listed as the EU Leader programme and the various Lottery funds.

In addition to this, under the Creative Places Award scheme, Huntly, through Deveron Arts, has received another one-off contribution of £100,000.

The citation for this award notes that: “The Creative Places Award will enable Huntly to create a roaming initiative, ‘Walks of Life’”.... and “over three years, including the Year of Natural Scotland and Homecoming Scotland, local arts groups and individual artists will be able to collaborate on a new initiative ‘Hospitality in Huntly and District’.”

Intrigued by this last reference, *ArtWork* decided to investigate further and attempt to gauge what impact all this expenditure on the town had had.

We chose a day when, according to their website, Deveron Arts would be welcoming back to the town a group of international arts curators who had been engaged in an operation they had given the name of Fernweh. This, according to the website, was “a travelling-curator project that aims to investigate notions of travel and hospitality within community and socially engaged art.”

Its objectives were said to be “to consider the notions of art in community (rural-urban) through a hosting, visiting and travelling programme in collaboration with a series of communities and institutions across Scotland.”

Four locations – including Lumsden (the Scottish Sculpture Workshop), Timespan at Helmsdale, ATLAS on Skye and IOTA in Inverness – were to be visited by rail (slightly tricky for Lumsden and Skye?), all the while discussing the notions of “Conversation + Dialogue; Community + Place; Travel + Remoteness and Urban/Rural Dialogue.”

On Saturday May 4, said the website, they were to come together in Huntly for a “final symposium reflecting on the above themes within the topic of Hospitality + Visiting.”

Aha, thought your *ArtWork* sleuth, that should be interesting. Sleuth duly arrives in the town to test particularly the last thesis of “Hospitality + Visiting”, but alas, and alack, the final symposium proved to be a closed doors event in the town’s Destiny Café, with a sign outside which proclaimed that it was closed for “Private

Function till 1pm.” So, the ideal opportunity then to go out and test the impact of all this expenditure on the town itself. First stop, Tourist Information in the Square. What can you tell me about Deveron Arts? Fervent search for supporting evidence. Sadly nothing tangible (or printed) was to be found. Next stop the Brander Library next door. This fine public building houses the organisation’s offices, but not surprisingly, there was no one in – they all had a date with Destiny. Wasn’t there also the Empty Shop? The empty shop is the former premises of Gauld and Sons, Grocers, Fruiterers and Confectioners. Blackboards attached to the exterior proclaim this is now the public face of Deveron Arts, with a number of slogans and messages for passers by. Though empty, the Empty Shop was preparing for an event in the afternoon. More promising? The much vaunted symposium on travel and hospitality? Sorry, “this one is private too.” No doubt if we had announced ourselves as (semi-) cultured folk, from “the press” (even *ArtWork*) we would have been welcomed into the body of the kirk. But that was hardly the point. A great deal of public money has been and is still being poured into this experiment. It is legitimate to examine quite what is being undertaken and what impact it is having on ordinary people. Questioning folk at random is not a very

scientific way of gauging public opinion. It was somewhat unfortunate that the day we visited was the day when the local paper, the *Huntly Express*, carried an excoriating letter from a local reader damning Deveron Arts’s latest play, to appoint a £22 thousand a year Cultural Health Visitor for the town as “patronising at best” and demanding that the “completely ridiculous scheme” should be “cancelled as soon as possible.”

It has to be said that virtually every Huntlyonian questioned referred somewhat gleefully to this letter, though, in fairness, town traders in particular acknowledged that the venture did bring business to the town.

In addition, of the £100,000 award, more than half was to be distributed in local grants and there had been a very healthy response to a call for applicants,

Whether, in these straitened times, this is really the best way to support and foster interest in the arts is very much open to question. Perhaps *ArtWork* should get on the train and ask a few fellow travellers.

Whether, in these straitened times, this is really the best way to support and foster interest in the arts is very much open to question. Perhaps *ArtWork* should get on the train and ask a few fellow travellers.



scientific way of gauging public opinion. It was somewhat unfortunate that the day we visited was the day when the local paper, the *Huntly Express*, carried an excoriating letter from a local reader damning Deveron Arts’s latest play, to appoint a £22 thousand a year Cultural Health Visitor for the town as “patronising at best” and demanding that the “completely ridiculous scheme” should be “cancelled as soon as possible.”

It has to be said that virtually every Huntlyonian questioned referred somewhat gleefully to this letter, though, in fairness, town traders in particular acknowledged that the venture did bring business to the town.

In addition, of the £100,000 award, more than half was to be distributed in local grants and there had been a very healthy response to a call for applicants,

Whether, in these straitened times, this is really the best way to support and foster interest in the arts is very much open to question. Perhaps *ArtWork* should get on the train and ask a few fellow travellers.

Fife

KIRKCALDY ART CLUB, Hot Pot Wynd, Dysart, Kirkcaldy, KY1 2TQ, 01592 203270, www.kirkcaldyartclub.org.uk, March 23 - 30
Open Weekend and Annual Exhibition – artists at work plus hands-on experience
EAST NEUK OF FIFE OPEN STUDIOS, East Neuk, 01333 730 249, www.eastneukopenstudios.org, eastneukstudios@yahoo.co.uk
June 8 - 16 (Saturdays and Sundays only)
Open Studios. Paintings, drawings, prints, ceramics, etchings, illustrations, jewellery, weaving, textile art and more
GERRY PINE GALLERY, Gerry Pine, 67 Nethergate North, Crail, KY10 3TX, 01333 450 842, www.artincrail.co.uk, artincraiscrail@chesmail.co.uk
Landscape Painting near St Andrews. Weekend and weekly courses in the medieval fishing village of Crail – one of the driest and sunniest climates in the UK!
KIRKCALDY MUSEUM & ART GALLERY, War Memorial Gdns, Abbotshall Road, Kirkcaldy, KY1 1YG, 01592 412 860, www.fife.gov.uk/atoz/index.cfm?treeaction=facilitydisplay&facid=40F4B75A-9E96-49EE-8ED78C102491E124
PITFENWEEM ARTS FESTIVAL, Festival Office, 47 High Street, Pitvenneem, KY10 2PG, 01333 313 903, www.pitfenweemartsfestival.co.uk, info@pitfenweemartsfestival.co.uk
ABBOT HOUSE, 21 Maygate, Dunfermline, KY12 7NE, 01383 623 550, www.abbotthouse.co.uk
Full programme of exhibitions throughout the year, visit website or call for details
ART ROOM 59, 59 Townhill Road, Dunfermline, KY12 0JF, 01383 625 186, www.artroom59.co.uk
CRAIL POTTERY, 75 Nethergate, The Square, Crail, KY10 3TX, 01333 451 212, www.craillpottery.com
Huge variety of handthrown stoneware, terracotta, earthenware & raku
SCOTTISH FISHERIES MUSEUM, St Ayles, Harbourhead, Anstruther, KY10 3AB, 01333 310 628, www.scotfishmuseum.org
Until March 31
Drop-in. Sunday Knitting Circle
March 15 - April 14
National Science Week workshops
Until May 5
Science and Sea Monsters
FISHER STUDIO AND GALLERY, Pittenweem, KY10 2LA, 01333 312 424, www.fishergallery.co.uk, enquiries@fishergallery.co.uk
Mixed exhibition including James Fraser and Astrid Trugg. Changes to the exhibition throughout May, June and July. Check website for details
From March 23
From MacLeod, Ian Fisher, Anna Fisher, Vanessa Bullock, Marilyn Reed-Wood, Lewis Banks, Gary Brown and others. Spring Exhibition. Work by gallery artists and craft-workers
THE COACH HOUSE GALLERY, School Wynd, Pitvenneem, Anstruther, KY10 2PN, 01333 313 700
THE LITTLE GALLERY, 20 High Street, Pitvenneem, KY10 2LA, 01333 311 227
HERON GALLERY AND BISTRO, 15A High Street, Pitvenneem, KY10 2LA, 01333 311 014, www.heron-gallery.co.uk

Senses
Fiona Ross

4 MAY - 11 AUGUST 2013
theparkgallery
Callendar House, Callendar Park, Falkirk FK11YR. Tel 01324 503789
Opening hours: Mon-Sat: 10am-5pm Sun: 2pm-5pm
Last admission 4pm | Free Admission
www.falkirkcommunitytrust.org

IONA GALLERY
The Iona Gallery & Pottery specialises in paintings of Iona both contemporary and early 20thC and limited edition prints of Iona
Working Pottery: handbuilt & thrown stoneware evoking Iona seascapes.
www.ionagallery.com
ISLE OF IONA PA76 6SJ Tel: 01681 700439

Guide

herongallery.co.uk
Bistro within a gallery
JOHN NELSON STUDIO GALLERY, Kirkcaldy Cottage, 26 Millbank Place, Pitvenneem, KY10 2LS 01333 312 112 www.johnnelson-johnart.com
Featuring paintings by John Nelson
FOURSTICKS FRAMING, The Cottage, Greenbrigg Rd, Barnyards, Kilconquhar, KY9 1PA, 01333 340658, www.foursticksframing.co.uk, jeff@foursticksframing.co.uk
GRISelda HILL POTTERY LTD, Kirkbrac, Ceres, Cupar, KY15 5ND, 01334 828 273, Fax: 01334 828008
Wemyss Ware. Fife's famous hand painted pottery
CUPAR ARTS & HERITAGE PROJECT (CAHP), 5 Ashlar Park, Lovers Lane, Cupar, KY15 5AQ, www.cupararts.org.uk
PETE CURA PICTURE FRAMING, At the Gallery, Burnside, Cupar, KY15 4BH, 01334 652 353
Lino cuts by Barbara Robertson, Caricatures by Donald Smart
New editions by Sonas MacLean. Framing: over 100 mouldings to choose from
KILNS GALLERY & GIFT SHOP, 15 Main Street, Limekilns, KY11 3HL, 01383 872 706, www.kilnsgallery.co.uk
Exhibition of new works by local artists, inc. ceramic robins and wrens by Simon Griffin
KINGHORN GALLERY, Kinghorn, KY3 9RT, 01592 890 218, carole.rob@hotmail.com
SUN GALLERY, 154 High Street, Newburgh, KY14 6DQ, 01337 842323, www.sungallery.co.uk
Original paintings, local crafts, artists' materials. Glacie prints
STUDIO 222 Gallery nd Workshop, High Street, Newburgh KY14 6DZ, www.facebook.com/crafts6222
Stained glass, original paintings, sculpture, ceramics, textiles and hand-printed cards
CULROSS POTTERY AND GALLERY (& BISCUIT CAFE), Sandhaven, Culross, (near Dunfermline), KY12 8JG, 01383 813576, Fax: 01383 813576, culrosspottery.com, camilla@culrosspottery.com
THE QUAY GALLERY, The Shore, Aberdeen, KY3 0TY, 01383 860 602, www.thequaygallery.co.uk
MCAUGHTAN'S BOOKSHOPS AND GALLERY, 3a & 4a Haddington Place, EH1 4AE, 0131 556 5897, www.mcaughtansbookshop.com
Until March 30
Philip Archer. Wood Engravings: Collection of an Artist
ARTS COMPLEX, St Margaret's House, 151 London Road, EH8 7TG, www.artscmplex.org
March 9 - 17
Aileen Grant and Rona Maclean. No Woman is an Island. Landscapes, seascapes, painting and printmaking
DOVECOOT STUDIOS, 10 Infirmary Street, EH1 1LT, 0131 550 3660, Fax: 0131 550 3669, www.dovecotstudios.com
Until March 30
Wendy Ramsshaw. Room of Dreams.
April 26 - June 1
Julie Brook. Made, unmade. Landscape, drawings, sculpture
Until December 20 (Saturdays Only)
Tapestry and Rug Collection.
COBURG HOUSE ART STUDIOS, 15 Coburg Street, EH6 6ET, 0131 553 2266, coburghouseartstudios.wordpress.com, coburg.house@yahoo.com
Until March 30
WHITESPACE GALLERY, 11 Gayfield Square, EH1 3NT, 0781 451 4771, www.whitespace1.com
SCOTTISH SOCIETY OF ARCHITECT ARTISTS, RIAS, 15 Rutland Square, EH1 2BE, www.ssaugallery.org.uk
April 8 - 13
Gordon Mitchell. Spring Exhibition.
MUSEUM OF CHILDHOOD, 42 High Street, Royal Mile, High Street, EH1 1TG, 0131 529 4142, www.edinburghmuseums.org.uk
THE PEOPLE'S STORY MUSEUM, 163 Canongate Tolbooth, Royal Mile, EH8 8BN, 0131 529 4057, www.edinburghmuseums.org.uk
THE WRITERS' MUSEUM, Lady Stairs House, Lady Stairs Close, Lawnmarket, EH1 2PA
LAURISTON CASTLE, 2a Cramond Road South, Davidson's Mans, EH4 5QD
MUSEUM OF EDINBURGH, Huntly House, 142 Canongate, Royal Mile, High Street, EH8 8DD, 0131 529 4143, www.edinburghmuseums.org.uk
GLADSTONES GALLERY, 477B Lawnmarket, EH1 2NT, 07728 549 994
ST JOHN'S EPISCOPAL CHURCH, Princes Street, Midlothian, EH2 4BJ, www.westendfair.co.uk
TRAVERSE THEATRE ATRIUM, 10 Cambridge Street, EH1 2ED, www.scotstishbar.com
3D/2D, Unit 3, Albion Business Centre, 78 Albion Road, EH7 5QZ, 0131 661 6660, Fax: 0131 661 0012, www.3d2d.co.uk, info@3d2d.co.uk
GALLERY TEN, 10 Stafford Street, EH3 7AU, www.galleryten.co.uk
Until March 10
Catherine Kayner, Alice Melvin, Robbie Porter, Kelly Stewart and Laurie Hastings. Illustrators at TEN. Children's Story Time
March 15 - April 21
Alfons Bytutas. New Works on paper
April 26 - May 26
John Heywood, Cat Outram, Laura Gressani & Others. An Edinburgh View.

Ring: 01436 672544

Paisley Art Institute Past and Present

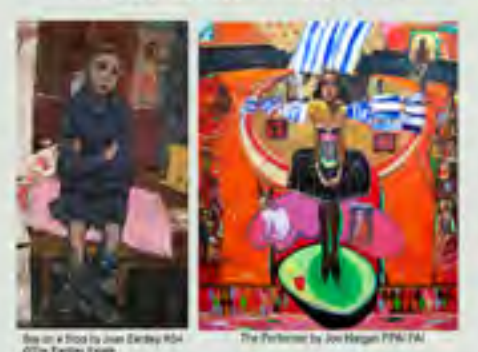

Contemporary Artists of the Paisley Art Institute exhibit with their heroes from the Paisley Collections

Saturday 6th July - Sunday 1st September, 2013



mary ann rogers



PETER LUTI
Galleria Luti • Callander • 01877 339577
www.gallerialuti.co.uk

boo vake
original gifts from makers & designers

5 watgate perth ph1 5tf 01738 442263
www.boovake.co.uk



NORTHERN EXPOSURE
Solo Exhibition by Jonathan Shearer, oils and sketches of the North West Highlands and North East Coast.
www.theairtgallery.co.uk 01330 860333
April 28th - June 6th LEYLODGE, ABERDEENSHIRE, (5 mins from A96), AB51 0XY

Alexander Wilson
Paisley's Poet
America's Ornithologist

14 June - 1 Sept
Free admission

PAISLEY MUSEUM

High Street, Paisley, PA1 2BA
www.renfrewshire.gov.uk/museums

Maisie & Mac
Art & Contemporary Craft

Fabulous work from artists and designer-makers from all over the UK ...
www.maisieandmac.com
10-5, Mon-Sat, 1 St Catherine St, Cupar, Fife

The

GRAMARYE STUDIO, An Cuiilinn, Achmore, Stronferrie, IV3 8UJ, 01599 577 264
Off-beat lin-cuts and colourful paper mache items made from recycled papers

THE KYLE ART MARKET, Station Road, Kyle of Lochalsh, IV40 8AE, 01599 530 039, www.kyleartmarket.co.uk

Judith Anne Currie paintings

Lanarkshire

IRONWORKS GALLERY, Summerlee Heritage Park, Heritage Way, Coatbridge, ML5 1QD, 01236 431 261, Fax: 01236 440 429
Call for details

GOLD AND SILVER-ETC ART GALLERY, 123 High Street, ML11 7LN, 01555 665 342
Work by Jane Sherriffs, inc. Bespoke jewellery, quality handbags

LANARK GALLERY AND CHINA SHOP, 116-118 North Vennel, ML11 7PT, 01555 662 565
Full framing service - local artists - large selection of prints and photography

WILLIAM WILSON FINE ART PHOTOGRAPHER, 75 Hyndford Road, ML11 9AU, 01555 660 023, www.williamwilsonfineart.co.uk
Limited edition giclee fine art prints and canvases

ALESSANDRA GALLERY, Aldesdon House, Clachan of Campsie, Campsie Glen, G66 7AB, 01360 313049

AROMA COFFEE HOUSE, 86-88 High St, Biggar, ML12 6DH

Lancashire

BLACKBURN MUSEUM & ART GALLERY, 71-73, 01254 667 130, www.blackburn.gov.uk
Call for details

BOLTON MUSEUM ART GALLERY & AQUARIUM, Le Mans Crescent, Bolton, BL1 1SE, 01204 332 211, www.boltonmuseums.org.uk
Call for details

Unit June 2
People and Places: Bolton in Pictures. Showcasing several centuries of Bolton art

Unit August 4
Mark Lightowler: Art from Nature. Paintings

MID PENNINE ARTS & GALLERY, 125-127, 01942 41942 469, Fax: 01942 828 540, www.wcl.org

KEN BROMLEY ART SUPPLIES, Curzon House, Curzon Road, Bolton, BL1 4RW, 01204 381900, Fax: 01204 381123, www.artsupplies.co.uk, sales@artsupplies.co.uk

BLACKRIDGE GALLERY, Twitler Lane, Waddington, Clitheroe, BB73JQ, 01200 427304, www.blackridge.co.uk

PETER SCOTT GALLERY, Lancaster University, LA1 4YW, 01524 594 151, Fax: 01524 847 298, www.lancs.ac.uk/users/peterscott/index.htm

BARBARA DAVIDSON POTTERY, Mithral Hall, 10 minutes from the Falkirk Wheel, Stirlingshire, FK5 4EW, 01234 554 430, www.barbara-davidson.com, mair@barbara-davidson.com

Barbara Davidson - fine handthrown stoneware. Products sent worldwide

Larbert

Barbara Davidson - fine handthrown stoneware. Products sent worldwide

Leeds
See details online at www.artwork.co.uk/artguide.php

Linlithgow

THE LINE GALLERY, 238 High Street, EH49 7ES, 01596 670 268, www.thelineonline.co.uk

May 18 - June 11
Lesley Anne Derks, Jacqueline Marr and Catherine Kirk. Night and Day. Drawing, Painting and Printmaking. Media include oils, oil pastel, watercolour and printmaking

Livingston
See details online at www.artwork.co.uk/artguide.php

Howden Park Centre, Arts Services, West Lothian Council, Howden Park Centre, EH54 6AE, 01506 773 858, www.howdenparkcentre.co.uk

Blues & Greens, 13 Market Place, EH9 4JF, 01620 893 377, www.westgate-gallery.co.uk

Westgate Gallery, 30-41 Westgate, EH9 4AG, 01620 894 976, www.westgate-gallery.co.uk

Paintings, limited edition prints, sculptures, ceramics & glass

Licensed Gallery Café

BRAID IMAGE, 60 Rhodes Park, EH9 5NA, 01620 890 780, www.braidimage.co.uk

Kirkport's Gallery & Lindsey Antiques, 49a Kirkports, 01599 577 264

Ring: 01436 672544

ArtWork

CRAFT SHOW at PERTH SHOW

South Inch Perth
2 and 3 August 2013

Neil Forbes, Perthshire Agricultural Society
26 York Place, Perth PH2 8EH

Tel: 01738 623780
Fax: 01738 621206

email: secretary@perthshire.co.uk
www.perthshow.co.uk

Café/Bar/Bookshop
Programme of Events and Exhibitions
Comfortable Accommodation
Tel: 01854 612103
e: stay@theceilidhplace.com
www.theceilidhplace.com

Cottage and Studio
For sale in Paxton in the Scottish Borders

Two large studio/workshops
Beautiful garden and super house with 3 bedrooms, dining kitchen living room and garage.
Contact 01289 386 682 or 01289 333 030

June 2013
John Bathgate, Shona Mackenzie and Andrew McNeish

29 June to 2 August
Sonas Maclean and Maryann Ryves

3 & 9 Kenmore Street
Aberfeldy
PH15 2HB
01887 829129
www.aberfeldygallery.co.uk

June 15 - 16
Midsummer Exhibition. Work by established northern and Scottish artists

INSPIRED BY GARDENS, 3 The Courtyard, Ochrelands, Hecmah, NE46 1SR, 01661 842 713, www.cathartest.co.uk

Workshops and creative breaks with Northernland artist Catherine Steel

CORNHILL CRAFTS, 31 Cathberts Farm Cottages, Nr Tilmouth, Cornhill-on-Tweed, TD12 4UJ, 01990 883038, www.cornhillcrafts.co.uk

Belant Studios, Unit 8, Southpark Industrial Estate, EH45 9ED, 01721 724 888, www.belantstudios.com

TRAQUAIR HOUSE, Traquair House, Inverleith, EH44 6PW, 01896 830 323, www.traquairhouse.co.uk, enquiries@traquairhouse.co.uk

May 25 - 26
Royal Medieval Fayre. A weekend of medieval entertainment and a royal programme commemorating the Battle of Flodden in 1513

May 29 - June 8 (Wed - Sat only)
Shakespeare at Traquair. A unique promenade production of King Lear

July 27 - August 4
2013 Summer Exhibition
KILLIN GALLERY, Main Street, Killin, FK21 8AB, 01567 820 475, www.killingallery.com

THE THORNTON GALLERY, 6 Athol Street, Dundee, PH8 0AR, 01382 728 855, www.thorntongallery.co.uk

From May 18
Summer Exhibition
FORTELLING ART, Mottos Hall, 8 miles W. of Aberfeldy off B8460, Aberfeldy, PH12 1LJ, 01887 820 254, Fax: 01887 820 265, www.fortellingart.co.uk

July 27 - August 4
2013 Summer Exhibition
KILLIN GALLERY, Main Street, Killin, FK21 8AB, 01567 820 475, www.killingallery.com

THE THORNTON GALLERY, 6 Athol Street, Dundee, PH8 0AR, 01382 728 855, www.thorntongallery.co.uk

From May 18
Summer Exhibition
FORTELLING ART, Mottos Hall, 8 miles W. of Aberfeldy off B8460, Aberfeldy, PH12 1LJ, 01887 820 254, Fax: 01887 820 265, www.fortellingart.co.uk

July 27 - August 4
2013 Summer Exhibition
KILLIN GALLERY, Main Street, Killin, FK21 8AB, 01567 820 475, www.killingallery.com

THE THORNTON GALLERY, 6 Athol Street, Dundee, PH8 0AR, 01382 728 855, www.thorntongallery.co.uk

From May 18
Summer Exhibition
FORTELLING ART, Mottos Hall, 8 miles W. of Aberfeldy off B8460, Aberfeldy, PH12 1LJ, 01887 820 254, Fax: 01887 820 265, www.fortellingart.co.uk

July 27 - August 4
2013 Summer Exhibition
KILLIN GALLERY, Main Street, Killin, FK21 8AB, 01567 820 475, www.killingallery.com

THE THORNTON GALLERY, 6 Athol Street, Dundee, PH8 0AR, 01382 728 855, www.thorntongallery.co.uk

From May 18
Summer Exhibition
FORTELLING ART, Mottos Hall, 8 miles W. of Aberfeldy off B8460, Aberfeldy, PH12 1LJ, 01887 820 254, Fax: 01887 820 265, www.fortellingart.co.uk

July 27 - August 4
2013 Summer Exhibition
KILLIN GALLERY, Main Street, Killin, FK21 8AB, 01567 820 475, www.killingallery.com

THE THORNTON GALLERY, 6 Athol Street, Dundee, PH8 0AR, 01382 728 855, www.thorntongallery.co.uk

From May 18
Summer Exhibition
FORTELLING ART, Mottos Hall, 8 miles W. of Aberfeldy off B8460, Aberfeldy, PH12 1LJ, 01887 820 254, Fax: 01887 820 265, www.fortellingart.co.uk

July 27 - August 4
2013 Summer Exhibition
KILLIN GALLERY, Main Street, Killin, FK21 8AB, 01567 820 475, www.killingallery.com

the ceilidh place ullapool

South Inch Perth
2 and 3 August 2013

Neil Forbes, Perthshire Agricultural Society
26 York Place, Perth PH2 8EH

Tel: 01738 623780
Fax: 01738 621206

email: secretary@perthshire.co.uk
www.perthshow.co.uk

Café/Bar/Bookshop
Programme of Events and Exhibitions
Comfortable Accommodation
Tel: 01854 612103
e: stay@theceilidhplace.com
www.theceilidhplace.com

Cottage and Studio
For sale in Paxton in the Scottish Borders

Two large studio/workshops
Beautiful garden and super house with 3 bedrooms, dining kitchen living room and garage.
Contact 01289 386 682 or 01289 333 030

June 2013
John Bathgate, Shona Mackenzie and Andrew McNeish

29 June to 2 August
Sonas Maclean and Maryann Ryves

3 & 9 Kenmore Street
Aberfeldy
PH15 2HB
01887 829129
www.aberfeldygallery.co.uk

June 15 - 16
Midsummer Exhibition. Work by established northern and Scottish artists

INSPIRED BY GARDENS, 3 The Courtyard, Ochrelands, Hecmah, NE46 1SR, 01661 842 713, www.cathartest.co.uk

Workshops and creative breaks with Northernland artist Catherine Steel

CORNHILL CRAFTS, 31 Cathberts Farm Cottages, Nr Tilmouth, Cornhill-on-Tweed, TD12 4UJ, 01990 883038, www.cornhillcrafts.co.uk

Belant Studios, Unit 8, Southpark Industrial Estate, EH45 9ED, 01721 724 888, www.belantstudios.com

TRAQUAIR HOUSE, Traquair House, Inverleith, EH44 6PW, 01896 830 323, www.traquairhouse.co.uk, enquiries@traquairhouse.co.uk

May 25 - 26
Royal Medieval Fayre. A weekend of medieval entertainment and a royal programme commemorating the Battle of Flodden in 1513

May 29 - June 8 (Wed - Sat only)
Shakespeare at Traquair. A unique promenade production of King Lear

July 27 - August 4
2013 Summer Exhibition
KILLIN GALLERY, Main Street, Killin, FK21 8AB, 01567 820 475, www.killingallery.com

THE THORNTON GALLERY, 6 Athol Street, Dundee, PH8 0AR, 01382 728 855, www.thorntongallery.co.uk

From May 18
Summer Exhibition
FORTELLING ART, Mottos Hall, 8 miles W. of Aberfeldy off B8460, Aberfeldy, PH12 1LJ, 01887 820 254, Fax: 01887 820 265, www.fortellingart.co.uk

July 27 - August 4
2013 Summer Exhibition
KILLIN GALLERY, Main Street, Killin, FK21 8AB, 01567 820 475, www.killingallery.com

THE THORNTON GALLERY, 6 Athol Street, Dundee, PH8 0AR, 01382 728 855, www.thorntongallery.co.uk

From May 18
Summer Exhibition
FORTELLING ART, Mottos Hall, 8 miles W. of Aberfeldy off B8460, Aberfeldy, PH12 1LJ, 01887 820 254, Fax: 01887 820 265, www.fortellingart.co.uk

July 27 - August 4
2013 Summer Exhibition
KILLIN GALLERY, Main Street, Killin, FK21 8AB, 01567 820 475, www.killingallery.com

THE THORNTON GALLERY, 6 Athol Street, Dundee, PH8 0AR, 01382 728 855, www.thorntongallery.co.uk

From May 18
Summer Exhibition
FORTELLING ART, Mottos Hall, 8 miles W. of Aberfeldy off B8460, Aberfeldy, PH12 1LJ, 01887 820 254, Fax: 01887 820 265, www.fortellingart.co.uk

July 27 - August 4
2013 Summer Exhibition
KILLIN GALLERY, Main Street, Killin, FK21 8AB, 01567 820 475, www.killingallery.com

THE THORNTON GALLERY, 6 Athol Street, Dundee, PH8 0AR, 01382 728 855, www.thorntongallery.co.uk

From May 18
Summer Exhibition
FORTELLING ART, Mottos Hall, 8 miles W. of Aberfeldy off B8460, Aberfeldy, PH12 1LJ, 01887 820 254, Fax: 01887 820 265, www.fortellingart.co.uk

July 27 - August 4
2013 Summer Exhibition
KILLIN GALLERY, Main Street, Killin, FK21 8AB, 01567 820 475, www.killingallery.com

THE THORNTON GALLERY, 6 Athol Street, Dundee, PH8 0AR, 01382 728 855, www.thorntongallery.co.uk

From May 18
Summer Exhibition
FORTELLING ART, Mottos Hall, 8 miles W. of Aberfeldy off B8460, Aberfeldy, PH12 1LJ, 01887 820 254, Fax: 01887 820 265, www.fortellingart.co.uk

July 27 - August 4
2013 Summer Exhibition
KILLIN GALLERY, Main Street, Killin, FK21 8AB, 01567 820 475, www.killingallery.com

the ceilidh place ullapool

South Inch Perth
2 and 3 August 2013

Neil Forbes, Perthshire Agricultural Society
26 York Place, Perth PH2 8EH

Tel: 01738 623780
Fax: 01738 621206

email: secretary@perthshire.co.uk
www.perthshow.co.uk

Café/Bar/Bookshop
Programme of Events and Exhibitions
Comfortable Accommodation
Tel: 01854 612103
e: stay@theceilidhplace.com
www.theceilidhplace.com

Cottage and Studio
For sale in Paxton in the Scottish Borders

Two large studio/workshops
Beautiful garden and super house with 3 bedrooms, dining kitchen living room and garage.
Contact 01289 386 682 or 01289 333 030

June 2013
John Bathgate, Shona Mackenzie and Andrew McNeish

29 June to 2 August
Sonas Maclean and Maryann Ryves

3 & 9 Kenmore Street
Aberfeldy
PH15 2HB
01887 829129
www.aberfeldygallery.co.uk

June 15 - 16
Midsummer Exhibition. Work by established northern and Scottish artists

INSPIRED BY GARDENS, 3 The Courtyard, Ochrelands, Hecmah, NE46 1SR, 01661 842 713, www.cathartest.co.uk

Workshops and creative breaks with Northernland artist Catherine Steel

CORNHILL CRAFTS, 31 Cathberts Farm Cottages, Nr Tilmouth, Cornhill-on-Tweed, TD12 4UJ, 01990 883038, www.cornhillcrafts.co.uk

Belant Studios, Unit 8, Southpark Industrial Estate, EH45 9ED, 01721 724 888, www.belantstudios.com

TRAQUAIR HOUSE, Traquair House, Inverleith, EH44 6PW, 01896 830 323, www.traquairhouse.co.uk, enquiries@traquairhouse.co.uk

May 25 - 26
Royal Medieval Fayre. A weekend of medieval entertainment and a royal programme commemorating the Battle of Flodden in 1513

May 29 - June 8 (Wed - Sat only)
Shakespeare at Traquair. A unique promenade production of King Lear

July 27 - August 4
2013 Summer Exhibition
KILLIN GALLERY, Main Street, Killin, FK21 8AB, 01567 820 475, www.killingallery.com

THE THORNTON GALLERY, 6 Athol Street, Dundee, PH8 0AR, 01382 728 855, www.thorntongallery.co.uk

From May 18
Summer Exhibition
FORTELLING ART, Mottos Hall, 8 miles W. of Aberfeldy off B8460, Aberfeldy, PH12 1LJ, 01887 820 254, Fax: 01887 820 265, www.fortellingart.co.uk

July 27 - August 4
2013 Summer Exhibition
KILLIN GALLERY, Main Street, Killin, FK21 8AB, 01567 820 475, www.killingallery.com

THE THORNTON GALLERY, 6 Athol Street, Dundee, PH8 0AR, 01382 728 855, www.thorntongallery.co.uk

From May 18
Summer Exhibition
FORTELLING ART, Mottos Hall, 8 miles W. of Aberfeldy off B8460, Aberfeldy, PH12 1LJ, 01887 820 254, Fax: 01887 820 265, www.fortellingart.co.uk

July 27 - August 4
2013 Summer Exhibition
KILLIN GALLERY, Main Street, Killin, FK21 8AB, 01567 820 475, www.killingallery.com

THE THORNTON GALLERY, 6 Athol Street, Dundee, PH8 0AR, 01382 728



Professional Packing & Worldwide Delivery

TRUST US TO HANDLE WITH CARE

At Mail Boxes Etc. we specialise in logistics for fine art, antiques and collectables. Whatever it is, and wherever you want it to go in the UK or around the world, you can relax in the knowledge that we'll get it there safely.

- Over 100 centres across the UK and Ireland
- Collection service
- Expert packing
- Compensation cover
- Choose from UPS, FedEx, DHL and Parcelforce Worldwide
- Customs paperwork and expert advice
- Tracking and proof of delivery

For the details of your nearest centre just call us on 0800 623 123 or visit www.mbe.co.uk and we'll do the rest



MAIL BOXES ETC.®

mbe.co.uk
0800 623 123

Mail Boxes Etc. Centres are owned and operated by licensed franchisees of Mail Boxes Etc. (UK) Limited in the UK and Ireland. © 2010 Mail Boxes Etc.