

The North*s *Original* Free Arts Newspaper + www.artwork.co.uk

artWORK

Number 191 Pick up your own FREE copy and find out what's really happening in the arts Winter 2015/16

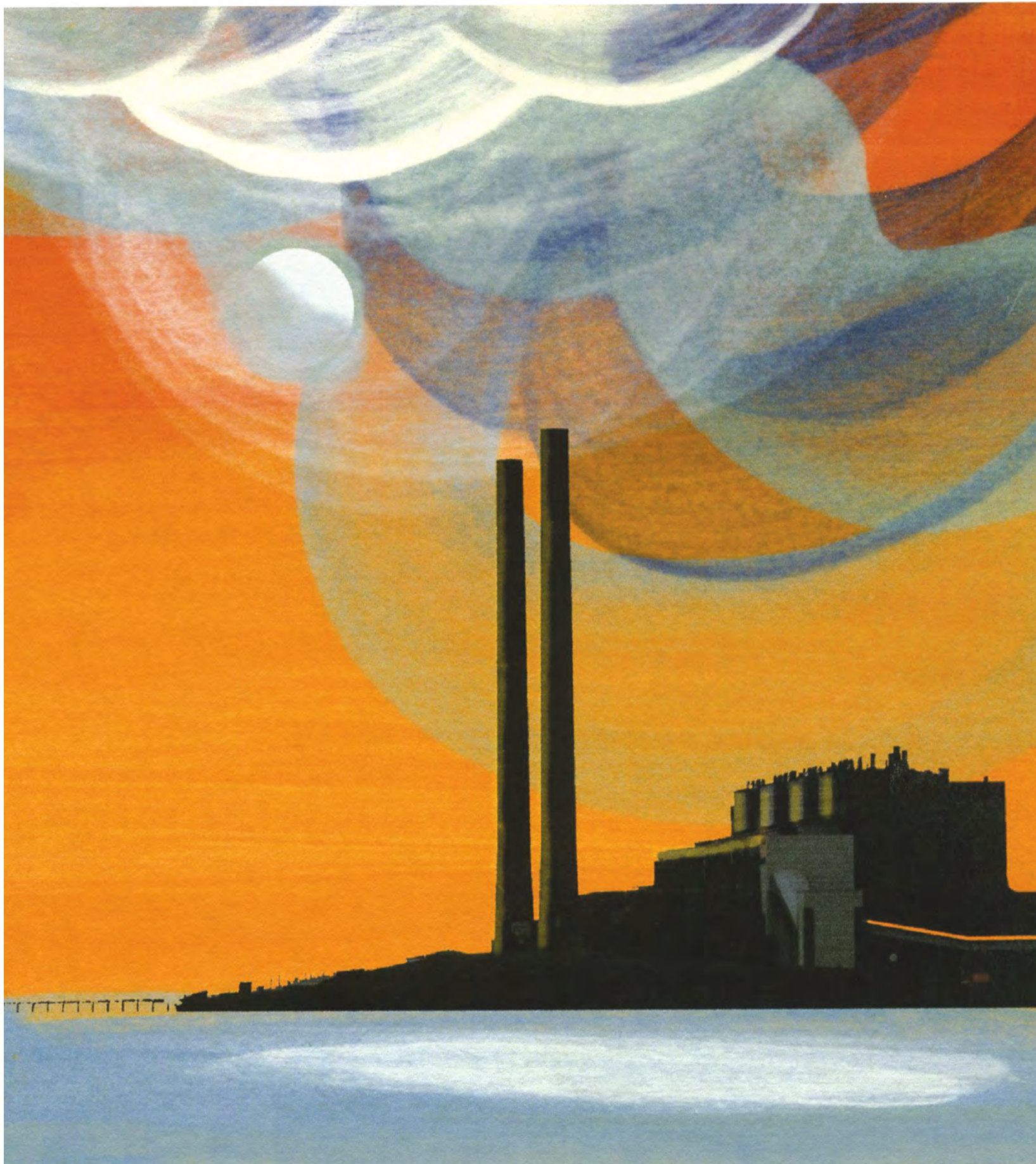

**Cockenzie Power Station – a striking image of the now
erased landmark by Esther Cohen of Tantallon Studios**

**Inside: From East Lothian to the Far South West
Glasgow's School of Art, Edinburgh's of Shame?**



mary ann rogers
Christmas open days
 fri 27, sat 28, sun 29 nov, also sat 5, sun 6 dec ✨ 11am-5pm

Exhibition of new paintings, prints, cards, designer gifts also chocolates, jewellery, and See Saw children's clothing. Visitors are welcomed with mulled wine and mince pies. Special guest appearance on sun 29th - bring the kids to meet Pancake the reindeer!

Mary Ann Rogers Gallery, West Woodburn, Hexham NE48 2SE
 Clearly signed from West Woodburn - 17 miles north of Corbridge on A68

www.marogers.com ✨ 01434 270216

Barbara Davidson since 1969



Fine Hand-thrown
Dining Kitchen & Decorative Pots



Barbara Davidson Pottery
 Muirhall Farm
 Larbert FK5 4EW
www.barbara-davidson.com

artWORK
 Winter Issue 2015/16



3d/2d Christmas Fairs
 Two weekends:

Glasgow: 28-29 Nov.
 Royal Conc Hall, Sauchiehall St.

Edinburgh: 5-6 Dec.
 Assembly Rooms, George St.

www.3d2d.co.uk 0131 661 6600

- over 120 makers, artists and designers at Edinburgh selling only their own work and around 70 exhibitors at Glasgow.
- large cafes with plentiful seating.
- all open: 10.30 to 5.00 each day.
- tickets valid all weekend.

Edinburgh - Full: £3, Concs: £2, (under 12yrs free)
 Glasgow - Full: £1.50, Concs: £1, (under 12yrs free)
 - half price before 11.00 on Sunday!

Joyce Taylor
 ARTIST
 Oils and Watercolours



01779 622989
info@joycetaylor.co.uk
www.joycetaylor.co.uk

ARTS AND CRAFTS IN ARCHITECTURE COMPETITION 2016
 Closing date for entries: 30th April 2016

For works of art and craft designed to enhance and enrich the built environment. Works can be in any medium.

Artists and craftspeople working in any suitable medium are invited to enter for the 2016 Award by completing the application form. The Society arranges for members of the Arts and Crafts in Architecture Panel to inspect selected entries on site. Adjudication will take place as soon as possible after the closing date of entry. Award or Commendations will be made to the artist or craftsman and commissioning body or person.

Information and application form from: The Saltire Society, 9 Fountain Close, 22 High Street, Edinburgh, EH1 1TF.
 Email: saltire@saltiresociety.org.uk
 Tel: 0131 556 1836



SCOTLAND ALBA

SALTIRE SOCIETY

Freelance graphic design

MAC KAY

anne.mac@mac.com

FORTHCOMING COURSES @ PULP

Making Paper - 23rd January 2016
 Japanese Binding - 20th / 21st Feb
 Casting Paper - 12th / 13th March
 Plant Papers - 2nd / 3rd April
 Creative Paper - 30th Apr / 1st May

For more information call 0141 337 2842
 e-mail: alison.paperprintbook@gmail.com
www.paperartsworkshop.co.uk
 WASPS, 77 Hanson St, Glasgow, G31 2HF

PULP
 PAPER-ARTS-WORKSHOP

Sources for Courses

Courses, Workshops and Events...

in all art forms, for all ages and abilities.
 Term starts on Monday 11 January - booking open now - Pottery, Upholstery, Painting, Stained Glass, Art for Beginners, Dressmaking, Floral Art, Charcoal, Felting, Photography, Watercolour - and much more.

www.forganartscentre.co.uk
01382 542 062
info@forganartscentre.co.uk
 Forgan Arts Centre, Cupar Road, Newport-on-Tay DD6 8RA
 Registered Charity SCO08537

forgan arts centre **Fife**

artWORK

Do you have a course in the arts to offer artists or craft workers? These columns are read by an interested and informed readership

Telephone: 01436 672544
artwork@famedram.com
www.artwork.co.uk

Poldrate Arts & Crafts Centre, Elizabeth Hamilton Buildings, Haddington, EH41 4DA
 Haddington, East Lothian, EH41 4DA

Painting & Drawing Embroidery S/H Acrylic Painting Clay Portraiture Basket Making Needle Felting Kilt Making Upholstery Spinning	Spinning & Weaving S/H Woodcarving S/H Oil Painting S/H Stained Glass Mixed Media Woodcarving Kiln Glass Weaving Pottery
--	--

Term 2 Classes and self help groups starts 11th January 2016
 Everybody welcome
www.pacc.org.uk
 Meet our tutors at www.pacctutors.org.uk

NORTH LANDS
 CREATIVE GLASS

Skills Classes
 11-15 April 2016: Carrie Fertig 'Concept, Context, Connection'
 30 May-3 June 2016: Karen Akester 'Narrative Sculpture'
 6-10 June 2016: Jeff Zimmer 'Contemporary Glass Painting and Layering'

International Master Classes Theme 'Observing Natural Phenomena'
 22-30 August 2016: Colin Reid
 22-30 August 2016: David King

A Luddite Convention: making, technology and nature.
North Lands Conference in partnership with Edinburgh College of Art
 16th-18th September 2016

North Lands Creative Glass
 Quatre Bras, Lybster
 Caithness KW3 6BN SCOTLAND
 +44(0)1593721229
www.northlandsglass.com
info@northlandsglass.com

Scottish Charity No: SCO23805

CREATIVE LAND
 ALBA | CHRUTHACHAIL

LEITH SCHOOL OF ART

FULL YEAR COURSES APPLICATIONS OPEN JANUARY 2016

FOUNDATION COURSE | DRAWING | PAINTING
 FIGURATIVE COURSE | PRINTMAKING | LANDSCAPE
 CRITICAL & PROFESSIONAL DEVELOPMENT
 CONTEMPORARY ART PRACTICE | ART & SPIRITUALITY

www.LeithSchoolofArt.co.uk
 0131 554 5761 Enquiries@LeithSchoolofArt.co.uk

DEVON/EXMOOR COURSES
Painting Holidays and Short Breaks

"A real holiday- sensitive tuition good facilities, excellent food"
 AA 4* house; historic village
 Wonderful locations Spacious studio
 Small groups, all levels, individual attention

Holiday dates Spring- Autumn 2016 with Catherine Stott

www.inspiredpaintingholidays.co.uk 01398332094

The North's Original Free Arts Newspaper + www.artwork.co.uk

artWORK

£12.00 (6 issues)
 £18.00 (12 issues)

NAME.....
 ADDRESS.....
 POSTCODE.....

PLEASE SEND ME REGULAR COPIES OF artWORK to this address...Send (with cheque/PO/postage stamps) to:Famedram Publishers Ltd., PO Box 3, Ellon AB41 9EA Scotland

PERFECT FOR CHRISTMAS

The New Borders Railway Souvenir Map



The New Borders Railway Souvenir Map has proved a runaway success. Shops in the area served have placed repeat order after repeat order. The £2 map is proving an equally popular Christmas gift, its A4 folded format making it easy to post. To order a single copy, sent First Class Post, send £3.50; two copies: £5.00; Special Offer: 3 Different Rail Maps (Borders, Kyle and Mallaig maps) sent first class mail: £5.00 (inland post only).

Please send: New Borders Rail Map - 1 Copy: £3.50 2 copies: £5.00 Special mixed offer (3 Rail maps): £5.00

SEND TO.....ADDRESS.....

.....POSTAL CODE..... DATE.....

I enclose cheque (to Famedram Ltd)/PO or stamps value £..... Send to Famedram, PO Box 3, Ellon, AB41 9EA
(TO ORDER ONLINE, go to www.northernbooks.co.uk or www.newbordersrailway.com)