

The North's *Original* Free Arts Newspaper + [www.artwork.co.uk](http://www.artwork.co.uk)

# artWORK

Number 229 Pick up your own FREE copy and find out what's really happening in the arts WINTER 2023



*Detail from Quiet Garden, by Naomi McIntosh, from the exhibition Deep Rooted at the City Art Centre in Edinburgh*

**INSIDE: We're 40 years old – and counting!  
Report from the Rhins :: A Curse on Your War**

## PAINTBOX School of Art

### Short Courses & Workshops

**SHORT COURSES**  
 10 Week Intensive Remote Mentoring  
 Artist Bootcamp  
 The Mixed Media Kitchen  
 Diebenkorn - Going Large  
 Drawing Plants - Botanical Works of Jim Dine  
 Floral Garden  
 The Colour Garden  
 Capturing The Coast

**WORKSHOPS**  
 The Importance of Tone  
 3 Day Intensive Mentoring  
 Print The Kitchen  
 The Eye & The Mind - Cezanne in Still Life  
 Drawing Together  
 Drawing Fast & Slow  
 Encaustic Painting  
 The Light Flows From The Branches  
 Salt & Sand  
 The Sea, The Sea  
 Abstract Florals  
 Whatever The Weather  
 Nature & The Artist Book



www.paintboxartclasses.com enquiries@paintboxartclasses.com  
 Tel: 07732 038 063/ 07852 951 592  
 Cockenzie House & Gardens, Cockenzie, East Lothian EH32 0HY

To find out MORE about advertising in artWORK ...why not email:  
**ANDREW at: a.d.gordon@outlook.com**  
 or visit... **www.artwork.co.uk**



**Clience Studio**  
 Paintings, Prints, Commissions  
 by  
**Angela Lawrence**  
 Gallery Open  
 10.30 - 4.30 Mon-Sat  
 Currently by the Clocktower at  
 32 St Andrew St,  
 Castle Douglas DG71EL  
**07902301883**  
 www.cliencestudio.co.uk

*Tessa Williams*  
 THE SCENTS WE MISSED FROM LOCKDOWN



New Eau de Parfum

The Scents we Missed from Lockdown New Range from Tessa Williams X4160 Tuesdays  
 20% off with code ARTWORK20  
 WWW.TESSAWILLIAMS.CO.UK

# TRADE COUNTER

*Kiln Services Scotland Ltd*

We supply, maintain and repair kilns and wheels.  
 Scottish agents for Potclays & Pottery crafts supplying clay, glazes and tools.

*Kiln Services Scotland Ltd*  
 8/11 Whistleberry Park Industrial Estate, Burnbank, Hamilton, ML3 0ED  
 Tel: 01698 822032  
 www.kiln-services.co.uk





Frank Adam  
 Revised by Sir Thomas Innes of Learney



**THE CLANS, SEPTS & REGIMENTS OF THE SCOTTISH HIGHLANDS**

**The Mallaig Railway**  
 This has been reprinted many times since its first appearance and this totally new edition boasts many new pictures but remains a bargain at £1.50  
 ISBN: 0905480 79 9  
 £1.50

## Tweed Art - Featured Artists





A framed item makes the perfect, personal present. And, it's not only paintings, photographs or posters. We can frame just about anything: embroidery, sports shirts, medals, your child's first pair of shoes...

1 Biggiesknowe, Peebles EH45 8HS :: Tel: 01721 720246  
 Open 9.30am - 5pm :: Monday to Saturday

**TWEED ART**  
 FRAMING STUDIO  
 ARTISTS & CRAFT MAKERS GALLERY

www.tweedart.co.uk

## Maisie & Mac

Gifts & Contemporary Craft



Fabulous work from UK artists & makers plus quirky, ethically sourced gifts from elsewhere.  
 2 High St., Dundee. www.maisieandmac.com  
 1 St Catherine St., Cupar, Fife.



## AUTUMN Art Exhibition

Sat Sun Nov 24th/25th  
 10:00am to 5:00pm

8 Bon Accord Square, Aberdeen AB11 6DJ  
 www.northernartsclub.co.uk

The North\*s Original Free Arts Newspaper + [www.artwork.co.uk](http://www.artwork.co.uk)

# artWORK

£18.00 (6 issues)     £28.00 (12 issues)

NAME .....

ADDRESS .....

POSTCODE .....

PLEASE SEND ME REGULAR COPIES OF

# artWORK

to this address:  
 Send (with cheque/PO/postage stamps)  
 to: Famedram Publishers Ltd., PO Box 3, Ellon AB41 9EA, Scotland

## GALLERY HEINZEL

CONTEMPORARY ART

**WINTER COLLECTION**

Paintings, glass & ceramics

11th November to February 2024



MARI STEWART 'The View' - Acrylic on board 70 x 70 cm

OPEN MONDAY TO FRIDAY FROM 10am till 5pm  
 Shop online 24/7 at galleryheinzel.com

**I Chattan Place, (Great Western Road)**  
 Aberdeen AB10 6RB  
 T: 01224 625629 E: info@galleryheinzel.com  
 www.galleryheinzel.com

## iART SUPPLIES



**WE'VE MOVED!**

NEW LOCATION:  
 UNIT F  
 HAWKHILL COURT  
 DUNDEE DD1-4JG  
 0330 223 0922

**iARTSUPPLIES.co.uk**

# The

## Aberdeen

ABERDEEN ART GALLERY, Schoolhill, AB10 1FQ, 01224 523 700

Until January 14 2024

Making a Splash! A Century of Women's Beachwear.

Until January 28 2024

Lennox Dunbar, Ian Howard and Arthur Watson. Constructed Narratives.

ABERDEEN MARITIME MUSEUM, Shiprow, AB11 5BY, 01224 337700

GALLERY HEINZEL, 1 Chattan Place, AB10 6RB, 01224 625 629, www.galleryheinzel.com, info@galleryheinzel.com

Contemporary Scottish art

November 11 2023 - February 29 2024

Winter Exhibition. Paintings, glass & ceramics

GRAY'S SCHOOL OF ART, Robert Gordon University, Garthdee Road, AB10 7QD, www.rgu.ac.uk/areas-of-study/subjects/art-and-design

ARTS CENTRE & THEATRE (ACT) ABERDEEN, 33 King Street, AB24 5AA, 01224 635 208

Until December 24

Katherine Martin and Andrii Brynza. Work

THE ART GALLERY, Grampian Hospitals Art Trust, Aberdeen Royal Infirmary, Foresterhill, AB25 2ZN, 01224 552 429

ROSIES, 45-49 Holburn Street, AB10 6BR, 01224 577 325

Crafts, art and gifts also framing

PEACOCK VISUAL ARTS, 21 Castle Street, AB11 5BQ, 01224 639 539

Until December 2

Abdulrazaq Awofeso. New Aberdeen Bestiary

PROVOST SKENE'S HOUSE, Guestrow, (between Broad Street and Flourmill Lane), AB10 1AS, 01224 641 086

TOLBOOTH MUSEUM, Castle Street, AB10 1EX, 01224 621 167

CLAREMONT STUDIO, 66 Claremont Street, AB10 6QY, 01224 596 999

NICOLE PORTER GALLERY, 88 King Street, AB24 5BA, 01224 566 477

NORTHERN ARTS CLUB, 8, Bon Accord Square, AB11 6DJ, www.northernartsclub.co.uk, northernartsclub@gmail.com

November 24 & 25 (10am - 5pm)

Autumn Art Exhibition.

## Aberdeenshire

BRAEMAR GALLERY, Mar Road, Braemar, AB35 5YL, 01339 741 681, www.braemargallery.co.uk, info@braemargallery.co.uk

Oil paintings, watercolours, etchings, engravings, sculpture, jewellery and cards

LARKS GALLERY, 10 Braemar Road, Ballater, AB35 5RL, 01339 755 888, www.larksgallery.com

Paintings, sculpture, ceramics, glass, textiles, jewellery and photography

November

Bryan Angus.

December

Ann Ruddy.

THE LOST GALLERY, Aldachnie, Strathdon, AB36 8UJ, 01975 651 287, www.lostgallery.co.uk, Jean@lostgallery.co.uk

"Closed until further notice"

TOLQUHON GALLERY, Tolquhon, Tarves, Ellon, AB41 7LP, 01651 842 343, www.tolquhon-gallery.co.uk

November 11 to December 16

Christmas exhibition

NORTH EAST OPEN STUDIOS, www.northeastopenstudios.co.uk, info@northeastopenstudios.co.uk

A non-profit organisation promoting Arts, Crafts and galleries in the North East of Scotland

ALBERTINO COSTA SCULPTURES, 5 Milltimber Brae East, Milltimber, AB13 0DN, 07917 482 351, www.albertinocostasculptures.com, costasculptures@gmail.com

BALLATER GALLERY, 46 Bridge Street, Ballater, AB35 5QD, 01339 755444, www.ballatergallery.co.uk, info@ballatergallery.co.uk

EION STEWART FINE ART, 55 Allardice Street, Stonehaven, AB39 2AB, 01569 785606, www.eionstewartfineart.com, art@eionstewartfineart.com

Picture framing specialists and one of the main suppliers to top artists, photographers and businesses

Winter Exhibition

Kanita Sim, Shona Cammack, Morag Muir, Stuart Buchanan, Bryan Angus, Andy Cross, Morag Smith, Jo McIntosh, Val Thomson

COUNTRY FRAMES GALLERY, Leslie, Insh, AB52 6PA, 01464 820389, www.countryframes.co.uk, countryframes@btconnect.com

THE BUTTERWORTH GALLERY, Ballogie, Near Aboyne, AB34 5DP, 01339 886 104

Paintings and prints by Howard Butterworth and daughter Mary GARIOCH HERITAGE CENTRE, Loco Works Road, Inverurie, AB51 4FY, 01467 621855, www.gariochheritage.co.uk/, info@gariochheritage.co.uk

December 2 & 3

Inverurie Antique, Collectors and Upcycling Fair.

JOYCE TAYLOR STUDIO, Braeside Croft, Hythie, Mintlaw, Peterhead, AB42 4HH, 01779 622989, www.joycetaylor.co.uk, info@joycetaylor.co.uk

LANG BYRE GALLERY, Woodend Barn Arts Centre, Burn O'Bennie, Banchory, AB31 5QA, 01330 825 431

December 2 & 3

Milton Christmas Festive Fling.

Until January 28 2024

Winter Exhibition.

STARFISH STUDIO, 3 Anchor Lane, Johnshaven, DD10 0EN, 01561 360 118

Original art and handmade ceramics, jewellery, glass, textiles, wood and more from all over the British Isles. Featuring paintings by Kate MacKenzie

THE BARN, Burn O'Bennie, Banchory, AB31 5QA, 01330 826520, www.thebarnarts.co.uk, mail@thebarnarts.co.uk

November 7 - 28

HIVE+: Working with Weather: Exploring the Elements (P5-P7). Artmaking - air, water, earth and fire

THE MUSEUM OF SCOTTISH LIGHTHOUSES, Kinnaird Head, Fraserburgh, AB43 9DU, 01346 511 022

Purpose-built museum with first-screen technology. Scotland's first lighthouse, built 1781. Open all year. Check holiday opening times

PETERHEAD MARITIME HERITAGE, South Road, Peterhead, AB42 2UP, 01779 473000

Experience Peterhead's maritime life past and present

GALLERY, 2B Garioch Shopping Centre, Constitution Street, Inverurie, AB51 4UY

HADDO ARTS, Haddo House, Methlick, Ellon, AB41 7EQ, www.hheos.org.uk

COWDEN STUDIO, Cowden Farm, Drumlithie, AB39 3YN, 01569 740039

ARTABOYNE, Victory Hall, Aboyne, AB34

## Aberfeldy

ABERFELDY GALLERY, 9 Kenmore Street, PH15 2BL, 01887 829 129, www.aberfeldygallery.co.uk

Year-round Mixed exhibition. Works by our gallery artists

Until November 6

Lucy Newton. Works

WATERMILL GALLERY, Mill Street, PH15 2BG, 01887 822 896, www.aberfeldywatermill.com, info@aberfeldywatermill.com

Art Gallery, Bookshop, Coffee & Music Shop

ARTISANAND, 13-15 Bank St, PH15 2BB, 01887 822 700, www.artisanand.co.uk

A contemporary gallery showcasing local Scottish arts and crafts

November 25 - January 7 2024

Winter Wishes. Mixed exhibition

## Aberlour

THE ARTIST STUDIO, 126 High Street, AB38 9NX, 01340 881 880

THE GALLERY IN ABERLOUR & SPEY SPORT, Galleryia Scotland, 79 High Street, Speyside, AB38 9QB, 01340 871 457, www.thegalleryinaberlour.com/, kerrystewart122@icloud.com

Picture framing, paintings and pictures. Home interiors, hand-crafted gifts

## Alloa

THE GALLERY, Gordon McFarlane, Watchmaker, 41 Mill Street, FK10 1DW, 01259 723 303

Work from Ochil Craft Association

## Angus

KINBLETHMONT GALLERY, Arbroath, DD11 4RW, 01241 890 204, www.kinblethmontgallery.co.uk, kinblethmont@btinternet.com

FORFAR MEFFAN MUSEUM AND ART GALLERY, 20 West High

# Galloway's Rhins have it...

*Hidden away in the far south west of Scotland, on a 25 mile long peninsula that reaches towards Northern Ireland, Mary Gladstone.*

THERE'S St IVES and Kirkcudbright, both artists' communities from the last century, but where, if at all, can you find their 21st century counterpart?

I'd put my money on a well-kept secret and advise anyone interested to head South-West to the Rhins of Galloway. Within the past decade "artists, musicians and writers, have moved here and it's become a vibrant community," says Jane Fraser, an artist from Kirkmaiden in the South Rhins.

This 25 mile long peninsula juts out from the Wigtown District of Dumfries & Galloway, extending from the North's Milleur Point to the Mull of Galloway, the southernmost point of Scotland. The word, Rhins, derives from Na Rannabh, meaning 'points of headland' in Gaelic.

Bounded in the West by the North Channel, separating Scotland from Northern Ireland and by Luce Bay in the East, the Rhins act as a breakwater against the North Channel and Atlantic winds.

"It's remarkable," says Glenda Waterworth, who moved to Drummore five years ago. "We get the sea reflected on both sides of the peninsula and it acts like a giant mirror." Added to this, are expansive skies. "You can't paint sea-scapes without large skies," Glenda adds.

The low-lying Rhins is offset by the Galloway hills in the distance and unlike some mountains of the Lake District and the Highlands, they don't hide the light. In 2016, when Linda Irving, an artist in felt, visited the Rhins, she saw an old blacksmith's smithy for sale and within 10 weeks, she had bought the property and moved in. The sea is important for her -- "It behaves differently on either side" --- and the changing light.

The colours of the field outside her studio alter according to the seasons: brown after ploughing, green with interesting markings made by agricultural machinery in summer and yellow later. Added to seasonal change, is the weather. Storms, heavy clouds and dark seas with sunny intervals. At this time of the year, it's the clarity of the light that's compelling after the summer haze.

Life in the Rhins is worlds away from Linda's former routine as an art psychotherapist

when she worked in hospitals and Styal women's prison (Cheshire) with patients suffering drug and alcohol problems and those who self-harmed.

Art school-trained, with a Master's degree, Linda sees herself as a colourist and abstract artist. However, when she began work in art therapy, she discovered that patients responded well to activities involving touch, which gave her the idea of working in felt. "Physical contact is rare. They tend only to be touched when being restrained." Transformation comes when they're given the chance to handle fibre or wool and 'play'



Linda Irving at work in her studio with it.

Linda must distinguish between her personal work and a need to earn a crust. One reason for settling in the Rhins was to sell her artwork from her premises. Each year huge numbers of visitors pass her studio on their way to the Mull of Galloway lighthouse. "Inspired by the Galloway scenery, I exhibit cards, felt vessels, bags, hats, scarves, flowers and felt-making kits, which are virtually a workshop in a box."

Maybe it's unsurprising that Jane Fraser likes wood. She grew up in South Ayrshire where her father was a foreman forester on the Glenapp estate near Ballantrae. She uses a lathe to make objects in unseasoned wood picked up from the beach or from woods or acquired from Logan Botanical Garden.

Her bowls are ornamented by freehand

pyrography (images burned on to the wood's surface). "Wood is my canvas, pyrography my paintbrush," she explains. Favouring hawthorn because of its grain and irregular shape, Jane is intrigued by unseasoned wood with its twists and cracks that appear as it dries.

This month, as artist-in-residence at the Creative Stranraer hub (see last ArtWork), Jane displays her singular talent as a portraitist in her show, 'Well-kent faces o' Stranraer'. Her sketches of a cafe-owner, art teacher, a baking family and picture-framer (among many others) are the result of ridding herself of her preoccupation with detail and 'freeing-up'.

When Glenda Waterworth moved to Drummore, she missed the large studio in her previous house but compensated by going out each morning with her director's chair to sketch the Scar rocks in Luce Bay and climb the hill to draw the Isle of Man coastline.

As an abstract artist, Glenda has found a route towards her atmospheric land and seascapes through an internal and external approach. She keeps art journals, in which she records random ideas, relying on her intuition with little thought towards an outcome.

The Waterworths have several strings to their bow. Glenda and her husband are experts in IT and web design but have been constrained recently in their creative work by the Covid lockdown, illness, family bereavement and no appreciable studio to work in until the end of this year, Glenda is ready to step up, not only in her painting but in dyeing. She works with natural dyes using indigo and eucalyptus leaves and has learned book-binding and made marbled end-papers.

There's a strong sense of community here, not only between these artists but with other craftspeople like silversmith Gaby Reynolds, who exhibited with Linda, Jane and Glenda this summer at Kirkcudbright's Harbour Cottage Gallery.

In a similar way to individuals in other artists' colonies, the Rhins creatives support each other. Glenda has designed Linda and Jane's web-sites and dyes fibre for Linda's felt-making. Apart from featuring their work annually in Dumfries & Galloway's Spring Fling open doors scheme, they encourage creativity in the community by running workshops and teaching artistic skills. Linda exhibits local artists' artwork in her gallery.

So, what have these artists to lose on the Rhins? For my money, they've got the edge on St Ives. No crowds and a lovely, mild climate that easily competes with Cornwall.



# Gerber Fine Art

19th - 21st Century British Drawings, Paintings & Sculpture



Constructions by Gary Anderson RSW.

178 West Regent Street, Glasgow, G2 4RL 0141 2213095 www.gerberfineart.co.uk Tues to Fri 10-5 Sat 11-4

# Editorial Comment

ArtWork PO Box 3 AB41 9EA :: artwork@famedram.com

## Forty years on – thanks to you!

THIS ISSUE of the paper completes our fortieth year of unbroken publication.

For this we have to thank a whole of raft of supporters, our writers, our printers, our lend-a-handers and, most of all, our very loyal advertisers, a very select few of whom have been in virtually every issue from the start.

As well, of course, we have to thank you, the reader, for confirming our strongly held belief that print is not dead and that not all communications need to be controlled by uncontrollable mega corporations based far from these shores.

Missing among the list of those we have to thank – very fortunately as it has so often turned out – are the names of Creative Scotland, their predecessors the Scottish Arts Council, and indeed virtually all state or even local government bodies. Can they not have liked some of our cheeky editorial

## Musk-Sunak fantasy land

THE SIGHT of our Prime Minister, Mr Sunak, sitting at the feet of ‘the world’s richest man’ and being lectured by him on the future of everything was not a particularly edifying one.

Even more nauseating was the knowledge that the world’s press – or at least a good few of them – were sitting silently taking it all in, having disgracefully agreed to allow Mr Musk to escape any questioning from the floor.

Even the tv cameras were being manned by No 10 goons.

Among questions that might have come from the floor were some rather sceptical ones about one of Mr Musk’s pet projects – the so-called ‘driverless’ car.

In the one area where so called ‘robotaxis’ have been generally permitted to operate the experience has not been a particularly happy one.

Traffic in the North Beach area of San Francisco was brought to a standstill recently

## Up in ‘Cloud’ cuckoo land?

THE INJUNCTION to “think before you print this” appended to so many on line communications might benefit from a little more scrutiny.

There is an assumption behind this appeal that somehow all online activity – searching, streaming or downloading data is somehow squeaky clean in environmental terms and comes at virtually no cost to the planet.

Very helpful in spreading this belief is the very cosy terminology employed. All your information – and everyone else’s – is being stored in ‘the Cloud’, this fluffy entity somewhere up there in stratosphere.

Umm? Well – not really.

content? Surely not?

It has, of course, been a matter of policy *never* to apply to any of these bodies for support – apart from anything else there are far worthier causes out there,

(The odd crumb of advertising support could have been welcome, if only because, with a print run greater than the stated sales of Scotland’s two ‘serious’ newspapers, we might have been thought a fairly efficient way to reach practitioners and readers interested in the arts.)

As regards the more general issue of state support for the arts, it must be a matter of some uncertainty whether the recent promises made by the First Minister will endure, or whether in months to come, there will be further giddy U-turns on support for the arts like those we have seen in the recent past.

Watch this space – and with your most generous support – keep reading these pages!

when as many as ten of the driverless cabs ground to a halt together.

The city’s fire department reported on numerous incidents in which the ‘wonder’ robocabs interfered with vehicles responding to 911 emergency calls.

Another report from the USA told of a pedestrian being dragged underneath a driverless car on a pedestrian crossing.

The odd question from the floor on incidents such as these might have been fruitful – as also might have been the odd question about the direction being taken by Twitter after Mr Musk morphed it into X and abandoned most control of its harmful content.

And how about the wholesale raiding of intellectual content by the operators of artificial intelligence systems?

Our Prime Minister may have been taken in by all this futuristic froth, but the assembled hacks should have had none of it.

You very rarely, if ever, see one portrayed photographically, but the so-called ‘Cloud’ is in fact made up of a massive array of energy and water gobbling server farms always well hidden from public sight.

The quantities involved are truly mind boggling, in some cases consuming these resources on a small nation scale.

Appeals made to artificial intelligence are especially greedy in terms of both power and cooling water consumption.

Think before you print? Yes, and maybe time to think again?

Head in the Cloud(s)?

# What should we do about Gaza?

ArtWork columnist Maxwell Macleod forsakes his usual ‘flippant’ style and exceeds his annual allocation of tear shedding to agonise on the fate of Gaza’s ‘imprisoned population, of whom fifty per cent are under eighteen’.

WHAT should we be doing about Gaza?

This is not going to be an essay in my normal flippant style. I don’t cry much, maybe once a year, but the other evening I found myself weeping at some of the stories coming out of the land that I love.

You see in the past few years I have visited the Holy land on many occasions, usually doing a favour for a philanthropist pal of mine who asked me to go and do due diligence on some charity he was considering giving cash to.

I’m good at this. I know about charities and as a freelance journalist I know how to charm and hassle until I find the truth, and in war truth is always the first casualty. My philanthropist friend paid the expenses, I write a few stories,

I’m story teller not a reporter or a political analyst. They have a terrible joke there that if you meet someone who says they understand what’s going on in the Middle East they are either a liar, a fool or being paid. Or all of the above.

And these stories I write – are they a waste of time? Are they too ridiculous to be bothered with? Yes, usually. Most are ignored when I put them online. But sometimes. I make a dent on the internet and they are circulated around the world – or even make the papers.

There have been two in particular. One was called The Dance of Defecation, and the second Rat Diplomacy.

Let me not dwell on the former. My point was, and this has been in circulation round the world for years, that there is one thing that is common in all the wars I have ever witnessed and that is

that people often dance as they defecate as they run.

It’s not a very nice image, but war is always awful and even senior officers on reading it have admitted that they too have so danced. And they have been glad to see the nature of terror illustrated. I have met many thousands of soldiers. Most loath war. Most have either danced or feared they might.

Then there was rat diplomacy. I had gone to Romalha to interview a senior official in Fatah knowing it was going to be a waste of time as he would just rattle out the official policy that I could have got online, and had managed to steer the conversation round to a rat I had in my attic.

It was like lighting the blue touch paper. Most of the cabinet had stories about rats. Most had lived in terrible accommodation in refugee camps, their stories went on for hours. Everybody hates rats. Every Palestinian seemed to have endured them at one stage in their lives.

So what should we do about Gaza? What should we do about the grotesque obscenity that we are witnessing with an imprisoned population of two million, with around half of them being under eighteen, being blanket bombed?

And our leaders refuse to protest, or talk nonsense about the strategic necessity of bombing an imprisoned population of whom fifty per cent are under eighteen.

What do we do about the nation of Israel being still so traumatised by their history that they are acting like lunatics, because if there is one thing that is sure it is that their current policies will never lead to the abolition of Hamas and will

only fertilise the hatred.

I say I only cry every year or so. I have cried twice in the last few days. Once was at the news and the other was from reading a letter from an old Palestinian friend, well into his seventies, who wrote that he had spent his life trying to build bridges and now had no idea where to start building more. I love this man. I’m glad I cried.

Last two stories: I once hussed my way into Tony Blair’s office in Jerusalem, and as I was being thrown out I asked how Mr Blair was. “Well he’s been crying a lot,” said the official with a sigh.

And a final one. I know a book shop in East Jerusalem where they managed to get hold of the first fifty copies of a new book by my neighbour Jo Rowling and they decided to sell them on a first come first served basis.

Three hours before dawn there was a queue of Arabs and Jews all standing shoulder to shoulder telling tales to each other of how much they loved Harry Potter.

What do we do about Gaza? Well, I tell you what I am going to do: I’m going to continue to tell tales of how people defecate when they run when they are terrified. Of how we share a humanity that hates rats, and loves silly stories about magicians.

And I shall continue to cry beyond my annual ration, continue to promote art, and literature and to take up the search for bridges on behalf of my friend, because it may not be much, but it’s all I can do.

And I shall continue to pray for the peace of Jerusalem.



## mary ann rogers gallery

### christmas exhibition

24,25,26 Nov  
2,3&9,10 Dec  
10am-5pm



01434  
270216

www.marogers.com

mary ann rogers gallery West Woodburn, Hexham, NE48 2SE



# The

## A country auction house

Jim Railton, seen below, is an auctioneer with a theatrical background, who tells Nick Jones he is just in the 'recycling business.'

Street, Forfar, DD8 1BB, 01307 476 482, www.angusalive.scot/museums-galleries/visit-a-museum-gallery/meffan-museum-and-art-gallery, ForfarMuseum@angusalive.scot

November 11 2023 - January 8 2024 Meffan Winter Show.

SPRINGFIELD CREATIVE ARTS, Dr. Fran Marquis, 4 Springfield Terrace, Arbroath, DD11 1EL, 01241 439 714, www.franmarquis.co.uk, info@franmarquis.co.uk

Regular weekends and weekdays Pottery Courses, Hand-building wheelwork, functional and sculpture

Monthly throughout the year Ceramics Weekends in Arbroath.

THE CANVAS ART GALLERY, 81 East High Street, Forfar, DD8 2EQ, 01307 465 715

Originals, prints, quality picture framing. Unusual giftware and jewellery

MONTROSE MUSEUM & ART GALLERY, Panmure Place, Montrose, DD10 8HF, 01674 673232

HOSPITALFIELD, Hospitalfield House, Arbroath, DD11 2NH, 01241 656 124

ARBROATH ART GALLERY, Arbroath Library, Hill Terrace, Arbroath, DD11 1AH, 01241 464545

ARBROATH LIBRARY GALLERY, Hill Terrace, Arbroath, DD11 1AH, 01241 872 248

### Argyll

COWAL OPEN STUDIOS, PA23 8QU, www.cowalopenstudios.co.uk

RESIPOLE STUDIOS, Acharacle, PH36 4HX, 01967 431 506, www.resipolestudios.co.uk

Until November 24 Jonathan Shearer & Michelle Knight. Atlantic Remnants.

TIGHNABRAICH GALLERY, Seaside House, Tighnabraich, PA21 2DR, 01700 811 681, www.tiggallery.com, robbie@tiggallery.com

Original art, sculpture, glass, jewellery, poetry

THE HARBOUR GALLERY, Knap, Harbour Street, Tarbert, PA29 6UA, 01880 821170, www.theharbourgallery.com, info@theharbourgallery.com

COMFREY COTTAGE STUDIO, 1 Tayness, Kilmartin, PA31 8QF, anneamwilson@gmail.com

Small gallery where there are an assortment of paintings on view, painted in various media

IONA HOSTEL, Lagandorain, Isle of Iona, PA76 6SW, 01681 700 642, www.ionahostel.co.uk, info@ionahostel.co.uk

The opportunity to focus on your artistic development in a quiet and elemental Hebridean landscape

THE ARCHWAY, 7 Union Street, Lochgilphead, PA31 8JS, 01546 606 894

STUDIO BARN ARGYLL, Leac Na Ban, Tayallich, Lochgilphead, PA31 8PF, 01546 870 310

Seasonal exhibition of original art

FYNE STUDIOS - THE HIDDEN GALLERY, Newton, Strachur, (off the A886), PA27 8DB, 01369 860 379

Gallery of two Scottish artists Don McNeil & Jean Bell

JUNO DESIGN GALLERY, 159 Argyll Street, Dumoon, PA23 7DD, 01369 707 767

THE STABLE GALLERY, Church Square, Inveraray, PA32 8TY, 01499 302 800

Paintings, reproductions, greetings cards, exclusive post cards

IONA HERITAGE CENTRE, Isle of Iona, PA76 6SJ, 01681 700 576

IONA GALLERY AND POTTERY, Isle of Iona, PA76 6SW, 01681 700 439

ORSAY, 2 Stevenson Street, Oban, PA34 5NB, 01631 569 988

Jewellery, ceramics, glass metal, textiles, wood lights, cards

INVERBEG GALLERIES, Inverbeg, Argyll & Bute, Loch Lomond, G83 8PD, 01436 860 277

CAOL RUADH SCULPTURE PARK, Caol Ruadh, Colintrave, PA22 3AR, 07771 996656

Scottish sculpture park with work by Karen Scotland and Anne Edmonds

THE JETTY GALLERY, 100 George Street, Oban, PA34 5NR, 01631 570102

Continuously changing contemporary artwork -

BENMORE BOTANIC GARDEN, Dunoon, PA23 8QU, 01369 706261

### Ayr

MACLAURIN ART GALLERY, Rozelle Estate, Monument Road, K7 4NQ, 01292 443 708, www.themaclaurin.org.uk/

### Ongoing

Online Stories. 22 works of Art and Sculpture from the South Ayrshire Council Collections

### Ongoing

Alexander Goudie. Tam O'Shanter: A Tale Told in Pictures.

November 18 2023 - January 28 2024

Gordon Cockburn and Ronald Rae. Converge/Diverge. Joint retrospective - a conversation over five decades

### Ayrshire

OPEN STUDIOS AYRSHIRE, Venues throughout Ayrshire, www.openstudiosayrshire.com

Over 70 Ayrshire artists will open their studios to the public

ARRAN OPEN STUDIO, KA27, www.arranopenstudios.com

August 16 - 24 2024 Arran Open Studios 2024. For the very best in contemporary art and craft on the Isle of Arran

HARBOUR ARTS CENTRE, 114-116 Harbour Street, Irvine, KA12 8EE, 01294 274 059, thehac.co.uk/, harbourarts@north-ayrshire.gov.uk

MCKECHNIE INSTITUTE, Dalrymple Street, Girvan, KA26 9AE, 01465 713 643, www.south-ayrshire.gov.uk/galleries

ART'N'JOY GALLERY AND PICTURE FRAMERS, 52 Hamilton Street, Saltcoats, North Ayrshire, KA51 5DS, 01294 472 222, www.artnjoy.co.uk

THE FRAMEWORK GALLERY, 83 Portland Street, Troon, KA10 6QU, 01292 316 144

Continuous mix of original paintings and printwork by a variety of artists

GLENBUCK ARTS, Glenbuck Cottage, Glenbuck, East Ayrshire, KA18 3SB, 01290 661 784

Regular display of sculptures, paintings and hand woven wall pieces. Sculpture Garden by the loch

CRAFT TOWN SCOTLAND, The Barony Centre, West Kilbride, KA23 9AW, 01294 829179

Until December 16 (Every Saturday 10:15am-12:15am)

Coffee Cadenzas. A Coffee Morning Series filled with music from the Royal Conservatoire of Scotland (and beyond), set against a backdrop of beautiful Art and Craft

THE WELLINGTON GALLERY, 13 Wellington Street, Kilmarnock, KA13 1DW, 01563 523 176

Original paintings, prints and other artworks mainly from Scottish artists

ARTI FARTI EXHIBITION GALLERY, 48 Hamilton Street, Saltcoats, KA21 5DS, 01294 287207, www.artifarti.co.uk, artifarti48@outlook.com

Originals & Limited Editions

SCOTTISH MARITIME MUSEUM, The Linthouse Building, Harbour Street, Irvine, KA12 8QE, 01294 277 177, www.scottishmaritimemuseum.org, visitorservices@scotmaritime.org.uk

Until January 21 2024 (Irvine)

Keith Salmon. Painting with Sound - Short Walks along the West Coast of Scotland. Showcases 23 of artist's latest paintings, out of which 17 are accompanied by soundscapes

Until February 11 2024 (Dumarton)

All Mortal Greatness is but Disease. Delves deep into Scotland's industrial whaling history

### Banff

DUFF HOUSE COUNTRY GALLERY, Duff House, AB45 3SX, 01261 818181, www.nationalgalleries.org/visit/duff-house

MEADOWLANDS GALLERY, 83 North Castle Street, AB45 1JJ, 01261 818 535, meadowlandsbanff@aol.com

Douglas Heggie - New work

### Banffshire

TOMINTOUL MUSEUM & VISITOR CENTRE, The Square, Tomintoul, AB37 9ET, 01309 673 701

TOMINTOUL GALLERY, 82 Main Street, Tomintoul, Ballindalloch, AB37 9HA, 01807 580 458

Batik fine art by Jane Lannagan, original art, prints, cards and interesting gifts

### Beaulieu

KILMORACK GALLERY, The Old Kilmorack Church, IV4 7AL, 01463 783 230, www.kilmorackgallery.co.uk, art@kilmorackgallery.co.uk

November 18 2023 - March 2 2024

Borrowed Land - Reinventing Scottish Landscape.

### Berkshire

STANLEY SPENCER GALLERY,

WE'RE SITTING outside Railtons saleroom in Wooler, surrounded by garden ornaments, Belfast sinks, bicycles, and panelled doors. Coming up to its tenth anniversary, it was the bus

on the job, including time in their Bond Street salerooms. With his patch running between Leeds and Edinburgh, he spotted a gap in the market and the opportunity to work for himself.



station. Now it's one of a handful of independent country town auction houses.

Jim Railton came to auctioneering by way of Scottish Opera, theatre in Ulverston, and helping establish Northumberland Theatre Company, working in schools before taking on the Playhouse in Alnwick.

Then came time as a valuer with Phillips Auctioneers where Jim learnt

Taking on a farmhouse near Alnwick with plenty of barns, he undertook house-clearances and set up sales in appealing, spacious venues, like Chillingham and Brancepeth castles. Escalating transport costs led to his current base in Wooler where, as you'd expect, a Railtons sale has all the drama, panache and excitement of good theatre.

Jim fishes a 'piscatorial' out of his pocket. It's a delicate angler's spinner, made in Switzerland. Rare, certainly, and of potential high value to the right



buyer. Putting auctions on-line has made a huge difference, dramatically increasing the size and sometimes the value of the market. Getting the call to undertake a clearance gets the adrenalin going - you never know what you'll find! One such moment was a painting by Victorian artist Atkinson Grimshaw, best known for nocturnes, cityscape, and atmospheric dockside scenes. It made more than £ 100,000, possibly a better price than a London auction-house, because of provenance, local connections and other intangible qualities that give cachet. Jim explains that the story behind the piece can make all the difference - who owned it, where it came from. Over the years he's developed a

sense for the unusual and potentially valuable. If he doesn't have the specialist knowledge himself, and he usually has, he knows who does. That said, he claims, modestly, that he's just in the recycling business. Not an easy calling, as I realise when, walking into the saleroom, we're confronted by piles of paraphernalia, like flotsam and jetsam washed up by the tide, waiting to be identified, valued, photographed and catalogued ahead of the next sale. Over a thousand lots, freighted with memory, use, and hopefully, value. Lovingly made, bought, cared for and used. Soon they'll have appreciative new owners. If not, 'disposal'. Don't ask!



## 1896 EIGHTEEN NINETY SIX GALLERY

Regular display of sculptures, paintings and hand woven wall pieces. Sculpture Garden by the loch

Until December 16 (Every Saturday 10:15am-12:15am)

Coffee Cadenzas. A Coffee Morning Series filled with music from the Royal Conservatoire of Scotland (and beyond), set against a backdrop of beautiful Art and Craft

THE WELLINGTON GALLERY, 13 Wellington Street, Kilmarnock, KA13 1DW, 01563 523 176

Original paintings, prints and other artworks mainly from Scottish artists

ARTI FARTI EXHIBITION GALLERY, 48 Hamilton Street, Saltcoats, KA21 5DS, 01294 287207, www.artifarti.co.uk, artifarti48@outlook.com

Originals & Limited Editions

SCOTTISH MARITIME MUSEUM, The Linthouse Building, Harbour Street, Irvine, KA12 8QE, 01294 277 177, www.scottishmaritimemuseum.org, visitorservices@scotmaritime.org.uk

Until January 21 2024 (Irvine)

Keith Salmon. Painting with Sound - Short Walks along the West Coast of Scotland. Showcases 23 of artist's latest paintings, out of which 17 are accompanied by soundscapes

Until February 11 2024 (Dumarton)

All Mortal Greatness is but Disease. Delves deep into Scotland's industrial whaling history

Until January 21 2024 (Irvine)

Keith Salmon. Painting with Sound - Short Walks along the West Coast of Scotland. Showcases 23 of artist's latest paintings, out of which 17 are accompanied by soundscapes

Until February 11 2024 (Dumarton)

All Mortal Greatness is but Disease. Delves deep into Scotland's industrial whaling history

Until January 21 2024 (Irvine)

Keith Salmon. Painting with Sound - Short Walks along the West Coast of Scotland. Showcases 23 of artist's latest paintings, out of which 17 are accompanied by soundscapes

Until February 11 2024 (Dumarton)

All Mortal Greatness is but Disease. Delves deep into Scotland's industrial whaling history

Until January 21 2024 (Irvine)

Keith Salmon. Painting with Sound - Short Walks along the West Coast of Scotland. Showcases 23 of artist's latest paintings, out of which 17 are accompanied by soundscapes

Until February 11 2024 (Dumarton)

All Mortal Greatness is but Disease. Delves deep into Scotland's industrial whaling history

Until January 21 2024 (Irvine)

Keith Salmon. Painting with Sound - Short Walks along the West Coast of Scotland. Showcases 23 of artist's latest paintings, out of which 17 are accompanied by soundscapes

**PERTSHIRE ART ASSOCIATION**  
**Winter Exhibition**  
**The Fergusson Gallery**  
 Marshall Place Perth PH2 8NS

**10th Nov - 9th Dec 2023**  
 10am - 4pm Wednesday - Sunday  
 (Closed Mon & Tues)

Featuring Works by Local Artists  
 Professional and Amateur  
 and  
 Courtesy of Perth Art Gallery  
 a selection of paintings by  
**J D Fergusson**

www.perthartassociation.org

**Orb's Community Bookshop**

A warm welcome awaits you in Huntly Square

New and pre-loved books including a wide range of art and craft books. We support local authors.

Run entirely by volunteers for the good of the community

Open 10 - 4  
 Mon to Sat

10 1/2, The Square, Huntly, AB54 8BR  
 Tel 01466 793765  
 Email huntly.heritage@btopenworld.com  
 www.orbsbookshop.co.uk

**CHECK OUT OUR OTHER TITLES**

**West Highland Wayfarer**

www.westhighlandwayfarer.co.uk

.....

**THE Whisky Trailer**

www.whiskytrailer.co.uk

**The High St Merchants**  
 Café - Gallery - Bar  
 74 High St, Grantown on Spey  
 PH26 3EL  
**Tel: 01479 872 246**

Beautiful selection of Fine Art, Crafts & Photography, home baking, coffee & lunch. A warm welcome awaits you.

Original painting by Graham Moore

**A warm welcome awaits you. Closed Mondays & Tuesdays**

**DEVON/EXMOOR COURSES**  
**Painting Holidays and Short Breaks**

"A real holiday- sensitive ruinion good facilities, excel/em food"  
 A A 4\* house; historic village

Wonderful locations Spacious studio  
 Small groups, all levels, individual attention

**Holiday dates Spring-Autumn 2024 with Catherine Stott**  
**www.inspiredpaintingholidays.co.uk 01398 332094**

**EDINBURGH DRAWING SCHOOL**

**Dominique Medici 'Beata'**

**Children & Adult's Classes**  
**Weddings & Corporate**  
**Beginners, & intermediate+**  
 drawing - painting sculpture - life drawing

**0131 556 0971**  
**www.edinburghdrawingschool.co.uk**

# A ceramic curse on war

Nick Jones leaves his perch on Hadrian's Wall and his thoughts on borders to visit a ceramic artist with a powerful message for peace

I'M SITTING on Hadrian's Wall, looking down on Sycamore Gap, my *ArtWork* press pass round my neck. It's cordoned off, there are lots of officials peering about and, towards the Roman Road, a blue flashy light winks.

Gaps, big or small, allow things through, but they also separate. Lots of people think, mistakenly, that the Wall is the border between England and Scotland, built to keep troublesome Scots at bay. I have both Scottish and Welsh genes, and like sitting on fences; you can see all sides.

Four thoughts. First, it was Hadrian's vanity project, his way of being remembered. Second, it never was a proper barrier, but porous, hence the deliberate inclusion

of ways through, to allow for trade (porridge, whisky, kilts, bagpipes) to both Roman centurions and Sassenachs.

Third, around 425 million years ago, Scotland was part of North America, then Laurentia. What's now England was part of Eastern Avalonia, the other side of the Lapetus Ocean.

Fourth, long after these land-masses came together, in the early Middle Ages, the borders were part of the Kingdom of Rheged, straddling the wall, with inhabitants speaking Old Welsh, aka Cumbric.

Sad to say, borders still cause all sorts of bother, but are beloved of arms-manufacturers, like William First Baron Armstrong of Cragston, near Rothbury; and of rulers, politicians, bureaucrats and lawyers, who carve up countries and then stand back to watch the ensuing mayhem.

Like James I of England and VI of Scotland, who initiated the Plantation of Ulster in the early 17th century, and Arthur Balfour, whose eponymous 1917 Declaration preceded the creation of Israel.

Then there's Crimea, and Ukraine. Which brings me to the walled border town of Berwick-upon-Tweed, famously but mistakenly mentioned as still at war with Russia, being omitted from the 1856 treaty concluding the Crimean War. All because, back in the 17th century the town, being "of the

kingdom, but not in it", was separately mentioned in Royal Proclamations, Statutes and the Book of Common Prayer.

Amusing once, not so now, as demonstrated by recent work by the ceramic artist Paddy Hartley, whose studio lies just inside the protecting embrace of Berwick's great Elizabethan ramparts.

An artist of international repute, his work addresses issues relating to the history of medicine, conflict and remembrance. Commissions include residencies at the Victoria & Albert Museum and the National Maritime Museum at Greenwich.

Recently he undertook a prestigious commission to commemorate the 125th Anniversary of the Swiss pharmaceutical company Hoffmann La-Roche.

Undertaken, appropriately, as Covid swept the planet, Paddy writes: "The notion at the forefront of my mind whilst developing the artwork and reiterated by my collaborators at Roche, was that wherever possible, healthcare and in particular the pharmaceutical industry should aim to add life to years, and not years to life. To improve the quality of life rather than to extend it".

It culminated in a touring solo exhibition and retrospective, 'The Cost of Life', addressing challenges facing the pharmaceutical industry and society, premiered in Basel in 2021 and then toured to Riga, Latvia. Paddy's time in Latvia, spring 2022, coincided with the Russian attack on Ukraine. Directly across the street from the Russian Embassy in Riga the Vi Pauls Stradi Museum of Medical History was adorned with a Putin Death Skull banner.

Emblematic of the bravery, boldness, dark humour and resilience of Ukrainians and Baltic nations both, it became a catalyst for his most recent body of work 'Hex on Thou Zee' or 'A Curse on your War'.

His reaction was horror and fear, but not helplessness. Instead he created totemic ceramic

sculptures, grotesque mannikins, redolent of Bosch, Bacon, and, in our time, Peter Howson. Visceral, splanchnic even (no, I didn't either!), they include a series called 'Got to Be a Joker He Do What He Please', from The Beatles song 'Come Together', highlighting the dangers of mania



King Sausage. (2023). From the series 'Hex On Thou Zee' or 'Tool, of the Devil' Assembled Slipcast earthenware paperclay, glaze, on-glaze decals, platinum lustre. Photo Paddy Hartley



The End... To Be Continued (2021). Thrown ceramic, surgical steel from the Roche Commission exhibited in 'The Cost of Life'. Photo Paddy Hartley.

which would be comic if not so tragic.

Ironic that just as the pandemic delivered a wake-up call to humanity that we're all in this together, calling for international cooperation, world rulers continue to initiate more destruction and loss of life, all with a carbon footprint that puts climate change denial in the shade.

With so many countries pursuing policies that represent an 'Up Yours!' to people and planet, it's humans that need to change, isn't it? As James Lovelock said, Gaia will look after herself, and, if we can't do the same, well, so be it!

More common sense would be a good place to start; followed by more connection, and less separation. Time to look at things differently, like the Irishman who defined a net as "a lot of holes tied together with string!"

For holes, read nations and, for strings, try borders.

[www.paddyhartley.com](http://www.paddyhartley.com)



# Guide

High Street, Cookham, SL6 9SJ, 01628 471 885  
November 9 2023 - March 24 2024  
Stanley Spencer & Roger Wagner.

## Berwick-upon-Tweed

BERWICK GYMNASIUM ART GALLERY, Berwick Barracks, The Parade, TD15 1DG, 01289 304 535  
DOCKSIDE GALLERY, 84 Main Street, Tweedmouth, TD15 2AA, 01289 302437, [www.docksidegallery.co.uk](http://www.docksidegallery.co.uk)

An ever-changing exhibition of original paintings, prints, cards and gifts including ceramics and jewellery.

BERWICK MUSEUM & ART GALLERY, The Clock Block, Berwick Barracks, The Parade, TD15 1DG, 01289 309 538

Ongoing  
Lowry at the Seaside. Permanent display

Ongoing  
Berwick Burrell Collection. A collection of fine art and delightful Oriental porcelain

THE GRANARY GALLERY, 2nd Floor, Berwick YHA, Dewar's Lane, Berwick upon Tweed, TD15 1HJ, 01289 303 232

NUMBER FOUR GALLERY, Northfield Farm, St Abbs, Berwickshire, TD14 5QF, 01890 771 111

Contemporary work from artists and designer/makers from both sides of the Border

PAXTON HOUSE, Paxton house, Paxton, TD15 1SZ

MARTA UTSLER, 01289 763748, [www.martautsler.com](http://www.martautsler.com), [martautsler@gmail.com](mailto:martautsler@gmail.com)

Art Inspires

FIELDDHOUSE GALLERY, 47 Bridge Street, TD15 1ES, 07483 873325, [www.fielddhousegallery.com](http://www.fielddhousegallery.com), [kerryfielddhouse@btinternet.com](mailto:kerryfielddhouse@btinternet.com)

New gallery in Bridge Street  
BERWICK ART GROUP, 23 Bell Tower Park, TD15 1ND

## Birmingham

IKON GALLERY, 1 Oozells Square, Brindleyplace, B1 2HS, 0121 248 0708

BIRMINGHAM MUSEUM & ART GALLERY, Chamberlain Square, B3 3DH, 0121 348 8000

Until November 26 (Every weekend)  
Planetarium Weekend Shows. Step inside our Planetarium and join us

## Borders

THE SCOTT GALLERY, Hawick Museum, Wilton Lodge Park, Hawick, TD9 7JL, 01750 20096

THE CHRISTOPHER BOYD GALLERY, Old Gala House, Scott Crescent, Galashiels, TD1 3JS

FLAT CAT GALLERY, 2 Market Place, Lauder, TD2 6SR, 01578 722 808, [www.flatcatgallery.co.uk](http://www.flatcatgallery.co.uk), [flatcatgallery@btconnect.com](mailto:flatcatgallery@btconnect.com)

THE ROADSTEAD GALLERY, St Ellas Place, Eyemouth, TD14 5HP, 018907 52067

REAL WOOD STUDIOS, Monteviot Nurseries, Nr Ancrum, Jedburgh, TD8 6TU, 01835 830 767

Contemporary Scottish furniture  
Café and walks

BUY DESIGN GALLERY, 1 Harestanes Craft Workshops, Harestanes by Ancrum, Jedburgh, TD8 6UQ, 01835 830 718

EDGE TEXTILE ARTISTS SCOTLAND, Towerhouse, Hawick, [www.edge-textileartists-scotland.com](http://www.edge-textileartists-scotland.com)

Promoting excellence in textiles by artists based in Scotland

FIRST GALLERY, 51 High Street, Coldstream, TD12 4DL

## Bristol

ARNOLFINI, Bush House, 16 Narrow Quay, BS1 4QA, 0117 917 2300

BRISTOL DRAWING SCHOOL, Unit 5.18, Paintworks, Arnos Vale, BS4 3EH

Until December 10  
PRESS: Original Prints by RWA Academicians.

ROYAL WEST OF ENGLAND ACADEMY, Queens Road, Clifton, BS8 1PX, 0117 973 5129

Until January 14 2024  
170 Annual Open Exhibition.

## Caithness

NORTH LANDS CREATIVE GLASS, Quatre Bras, Lybster, KW3 6BN, 01593 721 229, [www.northlandscreative.co.uk](http://www.northlandscreative.co.uk), [info@northlandsglass.com](mailto:info@northlandsglass.com)

Closed to the public in response to the Coronavirus Pandemic

LYTH ARTS CENTRE, Lyth, Wick, KW1 4UD, 01955 641 270, [www.lytharts.org.uk](http://www.lytharts.org.uk)

Until November 23 (Thursdays only)

Creative Writing Workshops.

NORTSHORE POTTERY, Mill of Forse, Latheron, KW5 6DG, 01593 741 777

Studio pottery and ceramic sculpture by Jenny Mackenzie Ross

THURSO ART GALLERY, Davidson's Lane, Thurso, KW14 7AS, 01847 896 357

## Cambridge

KETTLE'S YARD, Castle Street, CB3 0AQ, 01223 748100

November 11 - February 18 2024  
Li Yuan-chia & Friends. Making New Worlds.

## Castle Douglas

CLIENCE STUDIO, 212 King Street, DG7 1DS, 01556 504318, [www.cliencestudio.co.uk](http://www.cliencestudio.co.uk)

Gallery & studio of Angela Lawrence:

DESIGNS GALLERY & CAFE, 179 King Street, DG7 1DZ, 01556 504 552, [www.designsgallery.co.uk](http://www.designsgallery.co.uk), [admin@designsgallery.co.uk](mailto:admin@designsgallery.co.uk)

A selection of books, prints and cards.

THE MCGILL-DUNCAN GALLERY, 231 King Street, DG7 1DT, 01556 502 468

ARTS OF ALBA, 39/40 Threave Terrace, DG7 1HG, 01556 504 020

Featuring the work of Freida Dyson, Sam Mullen and Sheila Mullen

JANINAS ART, Meadowview, Springholm, DG7 3LP, 01556 650329

Still lifes, landscapes, portraits, figures, abstracts, experimental work in mixed media

THE GALLERY AT LAURIESTON, Woodbank House, Laurieston, DG7 2PW, 01644 450 235

Contemporary and traditional Fine Art and Landscape images of Galloway

DALBEATTIE VISITOR INFORMATION AND CRAFT CENTRE, 24 High Street, Dalbeattie, DG5 4AA, 01556 612 752

4th Saturday of Month  
Colvend Produce and Makers Market.

NORTH GLEN GALLERY, North Glen, Palnackie, Castle Douglas, DG7 1PN, 01556 600 200

Exhibitions open studio, glassblowing, oil lamps, chandeliers, wine goblets. Call for details

Cornwall  
ROYAL CORNWALL MUSEUM, River Street, Truro, TR1 2SJ, 01872 272 205

Until December 9  
Landscape with Ruins.

Until January 20 2024  
Truro Open: Spirit of Cornwall.

LEMON STREET GALLERY (LSG), 13 Lemon Street, Truro, TR1 2LS, 01872 275 757

## County Durham

BOWES MUSEUM, Newgate, Barnard Castle, DL12 8NP, 01833 690 606

Until January 13 2024 (First Saturday of the month)  
Young Creator's Art Club.

THE ORIENTAL MUSEUM, Elvet Hill, DH1 3TH, 0191 334 5694

Until November 12  
Throwing it Out There: the Archaeology of Ritual,

## Crieff

AITON FINE ARTS, 63 King Street, PH7 3HB, 01764 655 423

Contemporary Scottish paintings and prints. Picture restorers and framers

THE STRATHEARN GALLERY, 32 West High Street, PH7 4DL, 01764 656 100, [www.strathearn-gallery.com](http://www.strathearn-gallery.com), [info@strathearn-gallery.com](mailto:info@strathearn-gallery.com)

November 18 2023 - February 4 2024

2023 Winter Exhibition. Paintings, Glass, Ceramics, Sculpture and Metalwork

## Cumbria

ART IN THE PEN, Borderway Auction Mart, Roschill Industrial Estate, Montgomery Way, Carlisle, CA1 2RS, [www.artinthepen.org.uk](http://www.artinthepen.org.uk)

Contemporary art fair  
ABBOT HALL ART GALLERY, Kendal, LA9 5AL, 01539 722464

Until December 30  
Julie Brook. What is it That Will Last?. Film, drawing and photography spanning recent works made in the Outer Hebrides, in the Ishikawa Prefecture, Japan and Cumbria

KENDAL MUSEUM, Station Road, Kendal, LA9 6BT, 01539 815597

BLACKWELL, Bowness-on-Windermere, LA23 3JT, 01539 446 139

## Braemar Gallery

[www.braemargallery.co.uk](http://www.braemargallery.co.uk)

FINE ART : PRINTS : CERAMICS  
JEWELLERY : ARTISTS MATERIALS

013397 41681

# EION STEWART

## FINE ART

Andy Cross 'Autumn Hives' 59cm x 59cm Oil on Canvas

**WINTER EXHIBITION**

Mixed Exhibition including

Kanita Sim  
Shona Cammack  
Morag Muir  
Stuart Buchanan  
Bryan Angus  
Andy Cross  
Morag Smith  
Jo McIntosh  
Val Thomson

Open Tuesday - Friday 10am - 5.30pm, Saturday 10am - 4pm

55 Allardice Street, Stonehaven AB39 2AB

E: [art@eionstewartfineart.com](mailto:art@eionstewartfineart.com) T: 01569 785606

[www.eionstewartfineart.com](http://www.eionstewartfineart.com)

# WINTER EXHIBITION

Featuring new works by Fiona Matheson, Graham Wands, Gillian Henshaw and many others.  
Beautiful new ceramics by Eleanor Caie.  
Fused glass by Dorte Pape and Mary & Russell Frith.

Gift vouchers and framing service available.

59 High Street, North Berwick 01620 890666  
[info@greensandblues.co.uk](mailto:info@greensandblues.co.uk) [www.greensandblues.co.uk](http://www.greensandblues.co.uk)

## Scottish Portrait Awards

14 October 2023 to 14 January 2024

'Every person has a story to tell, every face tells a story.'

Images left to right:  
Tessa Summerfield - Rainbow Swimmers,  
Deryck Henley - Duft as a brush,  
Huw Williams - 51 kgs from Castlemilk,  
David Gillanders, The Makers - Alastair,  
E. Blain, artist & poet.

Dumfries & Galloway

St. Mary Street, Kirkcudbright, DG6 4AA  
T. 01557 331276  
[www.kirkcudbrightgalleries.org.uk](http://www.kirkcudbrightgalleries.org.uk)

**E: [a.d.gordon@outlook.com](mailto:a.d.gordon@outlook.com)**

# The

**BREWERY ARTS CENTRE,**  
Highgate, Kendal, LA9 4HE, 01539 725 133

**November 14 - December 3**  
Tom McNally. Beneath the Fells. Photography

**EDEN ARTS, 1 Sandgate, Penrith,**  
CA11 7TP, 01768 899 444

**PENNINE POTTERY, Cargill Head**  
House, Alston, CA9 3NG, 01434 382 157

Pottery & kiln work of ceramicist Peter Lascelles - please telephone first

**RED BARN GALLERY, Mel-**  
kinthorpe, Penrith, CA10 2DR,  
01931 212 767

**MUSEUM OF LAKE LAKELAND LIFE &**  
**INDUSTRY, Abbot Hall, Kirkland,**  
Kendal, LA9 5AL, 01539 722 464

**Until December 30**  
Julie Brook. Out of the ground,

What is it That Will Last?. Explore the relationship between artist, land and the forces of nature

**WILLOWPOOL DESIGNS, 9**  
Weston Houses, Endmoor, Kendal,  
LA8 0HA, 01539 567 056

Willow work by Simone Siegan & Steve Fuller

**DOVE COTTAGE & THE WORDS-**  
**WORTH MUSEUM, Dove Cottage,**  
Grasmere, LA22 9SH, 015394 35544

**Until December 30**  
William and Dorothy Wordsworth.

**FARFIELD MILL, Garsdale Road,**  
Seabergh, LA10 5LW, 01539 621 958

**Until December 23 (Dover Gallery)**  
January 10 2024 - April 1 2024

Jo Garlick and Lynn Ward. Water.

**TULLIE HOUSE MUSEUM AND**  
**ART GALLERY, Abbot Street,**  
Carlisle, CA3 8TP, 01228 618718

**Until December 31**  
Gabriel Dante Rossetti, Elizabeth Siddal, Edward Burne-Jones,

Phoebe Anna Traquair and Arthur Hughes. The Pre-Raphaelites:

Black Memories Matter.

**THE GALLERY AT RHEGED,**  
Rheged Centre, Redhills, Penrith,  
CA11 0DQ, 01768 868 000

**Until December 4**  
Decopath. A selection of items to

choose from ranging from farm animals, unicorns, masks, letters and more plus beautifully designed paper just take a brush and some glue and create your very own masterpiece

**UPFRONT GALLERY AND CO-**  
**FEE SHOP, Nr Hutton-in-the-Forest,**  
Unthank, Penrith, CA11 9TG, 01768 484 538

**December 16 - 30**  
Hansel & Gretel. A Magical Winter Fairy Tale - A Perfect Outing for Christmas

**BRANTWOOD, The Brantwood**  
Trust, Coniston, LA21 8AD, 01539 441 396

**Until January 1 2024**  
Frank Gordon. A Walk in the Hills. Recent paintings

**Devon**

**INSPIRED PAINTING HOLIDAYS,**  
Weston House, 6 Luke Street, Bampton, EX16 9NF, 01398 332094, www.inspiredpaintingholidays.co.uk

Landscapes, gardens, coast painting courses with Catherine Stott

**PLYMOUTH COLLEGE OF ART,**  
Tavistock Place, Plymouth, PL4 8AT,  
01752 203 434

**Dumfriesshire**

**GRACEFIELD ARTS CENTRE, 28**  
Edinburgh Road, DG1 1JQ, 01387 262 084, www.dgculture.co.uk/venue/gracefield-arts-centre/, arts@dumgal.gov.uk

**Until December 16**  
Kids clubs & Teens workshops. Activities for kids and young people

**SPRING FLING OPEN STUDIOS,**  
Gracefield Arts Centre, 28 Edinburgh Rd, DG1 1JQ

**ROBERT BURNS CENTRE, Mill**  
Road, Dumfries, DG2 7BE, 01387 264808

Check website for more details

**SANQUHAR TOLBOOTH MU-**  
**SEUM, High Street, Sanquhar, DG4**  
6BN, 01659 50186

Discover Sanquhar's world famous knitting tradition and the story of the mines and miners of Sanquhar and Kirkcubright

**DUMFRIES MUSEUM AND CAM-**  
**ERA OBSCURA, The Observatory,**  
Rotchell Rd, Dumfries, DG2 7SW,  
01387 253 374

**Until January 1 2024**  
The Women of Dumfries: Art, Suffrage, Temperance and War.

**Dundee**

**DUNCAN OF JORDANSTONE**  
COLLEGE OF ART & DESIGN  
GALLERIES, University of Dundee,  
13 Perth Road, DD1 4HT, 01382 385 330

**Until December 31**  
The Ignorant Art School: Five Sits-ins towards Creative Emancipation.

**LAMB GALLERY, University of**  
**Dundee, Tower Building, Nethergate,**  
DD1 4HN, 01382 385330

**Until February 4 2024**  
Preserving Balance:

**HANNAH MACLURE CENTRE,**  
University of Abertay, Top Floor,  
Abertay Student Centre, 1 - 3 Bell  
Street, DD1 1HP, 01382 308 777

**GALLERY Q, 160 Nethergate, DD1**  
4DU, 01382 220 600, www.galleryq.co.uk, art@galleryq.co.uk

**THE MCMANUS: DUNDEE'S ART**  
**GALLERY & MUSEUM, Albert**  
Square, Meadowside, DD1 1DA,  
01382 307 200

**Until December 31**  
Laura Knight, FCB Cadell, Joan Eardley and Scottie Wilson. Hidden Histories.

**DUNDEE CONTEMPORARY ARTS**  
**(DCA), 152 Nethergate, DD1 4DY,**  
01382 909 900

**COOPER GALLERY (EXHIBI-**  
**TIONS), Duncan of Jordanstone**  
College of Art & Design (DJCAD),  
University of Dundee, 13 Perth  
Road, DD1 4HT, 01382 385 330,  
www.dundee.ac.uk/cooper-gallery/  
exhibitions/

**Until December 16**  
...But There Are New Suns. The Ignorant Art School | Sit-in #3 | The Otolith Group -

**Until July 7 2024 (Off-site venue)**  
What I am Reading Now....

**THE KRYSZYNA GALLERY, 15A**  
Nelson Street, DD1 2PN, 01382 322 522, kryszynart@gmail.com

Drawings, Paintings and Prints

**BROUGHTY CASTLE MUSEUM,**  
Castle Approach, Broughty Ferry,  
DD5 2TF, 01382 436916

**IARTSUPPLIES, Unit F, Hawkhill**  
Court, DD1 4JG, 0330 223 0922,  
www.iartsupplies.co.uk

Online Art Shop and Art Supplies

**All year round**  
Online Art Supplies. High quality student ranges and artist ranges of Oil, Acrylic, Gouache, Watercolour, Watermixable Oil Paints, Lino and other printmaking equipment

**LIFESPACE SCIENCE ART RE-**  
**SEARCH GALLERY, College of Life**  
Sciences, University of Dundee, DD1 5EH, 01382 381023

**MILLS OBSERVATORY, Glamis**  
Road, Balgay Park, DD2 2UB, 01382 435 967

Britain's first purpose-built public observatory

**ROSEANGLE GALLERY, 17 Rose-**  
angle, DD1 4LP

**East Lothian**

**GREENS & BLUES, 59 High Street,**  
North Berwick, EH39 4HG, 01620 890 666, www.greensandblues.co.uk, info@greensandblues.co.uk

**POLDRATE ARTS AND CRAFTS**  
**CENTRE, The Elizabeth Hamilton**  
Buildings, Poldrate, Haddington,  
EH41 4DA, www.thepacc.org.uk,  
info@thepacc.org.uk

**FIDRA FINE ART, 7-8 Stanley Road,**  
Gullane, EH31 2AD, 01620 895057,  
www.fidrafineart.co.uk, info@fidrafineart.co.uk

200 years of Traditional and Contemporary Scottish Art

**November 11 2023 - January 21**  
2024

Reinhard Behrens, George Birrell, Georgina Bown, Chris Brook, Colin Brown, Davy Brown, Dominique Cameron, Thomas Cameron, Alan Connell, Joseph Davie, Amy Dennis, Fee Dickson-Reid, Matthew Draper, Michael Durning, Ronnie Fulton, Jennifer Irvine. Winter exhibition. Artists also include Sarah Lawson, Neil Macdonald, Sam Macdonald, Donald Manson, Rachel Marshall, Alison McWhirter, Pascale Rentsch, Kelly Stewart, Jayne Stokes, Astrid Trügg, Jane Walker & Chris Watkins

**SEASHORE GALLERY, Marshall**  
Street, Cockenzie, EH32 0HT, 0793 592 8288

Paintings, jewellery, wood, ceramics, glass, prints, cards

**WESTGATE GALLERY, 39-41**  
Westgate, North Berwick, EH39 4AG, 01620 894 976

Paintings, limited edition prints, sculptures, ceramics & glass. Licensed Gallery café

**BRAID IMAGE, 60 Rhodes Park,**  
North Berwick, EH39 5NA, 01620 890 780

Large Panoramic Art Photographs, Printed on Canvas. View on-line gallery or visitors by appointment

**ST ANDREW BLACKADDER**  
**CHURCH HALL, St Andrew Street,**  
North Berwick, EH39 4NU, 01620 894 196, www.standrewblackadder.org.uk, stephengovenlock123@btinternet.com

**GALLERY 27, Dunbar Business**  
Center, 8 Spott Rd, Dunbar, EH42 1RS, 07942 676804

# Deep Roots at Edinburgh's City Art Centre

Tessa Williams previews a multi-media show with a most timely environmental message, on at the City Art Centre in Edinburgh through until February 2024

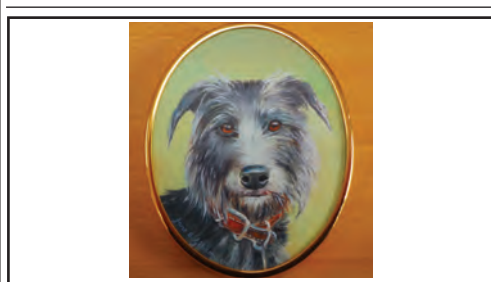

'KIRKCUDBRIGHT ARTISTS' TOWN  
**Jane B. Gibson RMS**  
www.cornerwaysart.co.uk • jane@cornerwaysart.co.uk  
Tel: 01557 351640  
Any subject considered



Harbour and Pool, Fife Archibald Dunbar McIntosh RSW RGI

## THE TOD ENDOWMENT FUND

Charity No: SCO10046

The Scottish Artists' Benevolent Association is empowered by the above to provide holidays in Scotland for artists (resident in Scotland for at least two years) who are experiencing difficulties.

**All information received is Private and Confidential**

Application forms may be obtained from:

The Secretary  
Scottish Artists' Benevolent Association  
C/o Robb Ferguson, Regent Court  
70 West Regent Street, Glasgow G2 2QZ

Email: lesley@robbferguson.co.uk

Charity No: SC011823



www.resipolestudios.co.uk  
loch sunart | acharacle | argyll | scotland | ph36 4hx

**EIGHT ARTISTS** – One universal theme... Trees, bound together by the roots. These artists have come together for a new show opening at Edinburgh's City Arts Centre into the New Year.

From all over the world, the artists unite in the concept that now we need our bond with nature to be stronger than ever before. Everything, from special scents inspired by the first ever forest fire, to films about bark, resonates around trees.

Deep Rooted unveils work by Dalziel + Scullion, Anya Gallaccio, Andy Goldsworthy, Andrew Mackenzie, Naomi McIntosh, Katie Paterson and Hanna Tuulikki. Together they explore the relationship between people and how the relationship to nature has changed in the last years.

The artworks range from surround-sound audio and digital choreography to paintings and photographs to hand-crafted objects made from wood.

Some of the works touch on current ecological issues, others look at exploring the fragile relationships that co-exist with nature and capture its beauty.

Two photographs by Andy Goldsworthy capture ephemeral works made in nature, with the artist using his own body, as well as materials and conditions he encounters in a place. Goldsworthy often spends hours photographing the changes that occur as a work responds to time, weather, decay, growth and light.

Dalziel + Scullion's photographic series Unknown Pines, looks at the bark surfaces of six different species of pine tree which are also shown alongside their film Imprint.

Naomi McIntosh, an artist who works mainly in wood and is based in the Cairngorms National Park, looks at the passing of time, seasonality and the ever-present experience of nature.

One of her artworks in the show, Lost Song, is a series of vessels made from charred wood, which reveal the bird song of five globally threatened species, which are now in decline due to changes in agricultural practices and loss of habitat.

Andrew Mackenzie's paintings start with an experience of somewhere he went on a walk or field trip. They combine architectural forms such as fencing and metal structures with organic vistas. The four works in Deep Rooted show a woodland near the artist's home, where trees were felled by the horrific storm Arwen in 2021.

Scottish artist, Katie Paterson collaborates with scientists and researchers across the globe, which consider our spot on Earth in the context of geological time and change.

Her artwork To Burn, Forest, Fire looks at the scent of the 'first-ever forest' on Earth, and the scent of the 'last forest' through the creation of bespoke incense sticks.

Anya Gallaccio is also known for creating ephemeral artworks, often using organic materials, which illustrate the fragile challenges of life cycles. She also employs more traditional materials as a means of pausing the effects of time and preserving living matter. Her work I Can't Get No has two holly twigs cast in bronze with red glass berries, a transformation that provides immunity from decay.

Deep Rooted is accompanied by an illustrated exhibition catalogue with an essay by the writer and arts critic Sarah Urwin Jones.

After lockdowns and the effects of the pandemic many people became more attached to their own park, allotment, woods and forests with a fervour never before known, who knows where the Trees will lead us next!

Deep Rooted, City Art Centre, Edinburgh  
November 18, 2023 - February 25, 2024



## PAINTING WITH SOUND

-Short Walks Along the West Coast of Scotland-

Visual and audio work by  
Keith Salmon, Graham Byron and  
Drew Kirkland

**14 OCTOBER - 23 JANUARY 2024**  
11:00 AM - 5:00 PM

**SCOTTISH MARITIME MUSEUM**  
LINTHOUSE BUILDING  
HARBOURSIDE  
IRVINE  
KA12 8QE

**For Advertising...**

# Guide



Above: Andy Goldsworthy, 'Chalkstone crushed into powder. Thrown inside the wood to reveal shafts of light. Berrydown Foundation, Hampshire. August 31, 2013.' © Andy Goldsworthy

Facing page: Detail, Naomi Mcintosh, 'Lost Song (Cuckoo)', 2021. © the artist. Photo: Ben Addy

**PAINTBOX ART CLASSES,**  
Cockenzie House & Gardens, 22  
Edinburgh Rd, Cockenzie, EH32  
0HY, 07852 951 592, www.paint-  
boxartclasses.com, paintboxart@  
outlook.com

Offer a variety of classes, work-  
shops, summer schools and luxury  
residential courses across Scotland  
and also provide a distant learning  
programme

**NATIONAL MUSEUM OF  
FLIGHT,** East Fortune Airfield,  
North Berwick, EH39 5LF, 0300  
123 6789

**Until January 31 2025**  
Red Arrows Hawk T.1A. Display  
**THE SCOTTISH ORNITHOLO-  
GISTS' CLUB (SOC),** Waterston  
House, Abertady, EH32 0PY

**November 24 - 26**  
The 2023 Annual Conference.

**MADE ARTS HUB, 21a Hardgate,**  
Haddington, EH41 3JW  
Makers Gallery, Creative work-  
shops, Community Art

## Edinburgh

**THE SCOTTISH NATIONAL GAL-  
LERY,** The Mound, Princes Street,  
EH2 2EL, 0131 624 6200

**Until June 14 2024**  
Your Art World. Demystifies the  
creative process and makes art  
accessible to everyone -

**SCOTTISH NATIONAL GALLERY  
OF MODERN ART,** 75 Belford  
Road, EH4 3DR, 0131 624 6200

**Until January 7 2024 (Modern Two)**  
Decades | The Art of Change 1900  
- 1980.

Alberta Whittle. Create Danger-  
ously.

**CITY ART CENTRE,** 1-3 Market  
Street, EH1 1DE, 0131 529 3993

**November 18 - February 25 2024**  
Dalziel + Scullion, Anya Gallac-  
cio, Andy Goldsworthy, Andrew  
Mackenzie, Naomi Mcintosh, Katie  
Paterson, Hanna Tuulikki. Deep  
Rooted.

**Until June 2 2024**  
Alexander Nasmyth, John Lavery,  
SJ Peplow, William Gillies, Joan  
Eardley and Victoria Crowe. Shift-  
ing Vistas: 250 Years of Scottish  
Landscape.

**THE ROYAL SCOTTISH ACADE-  
MY BUILDING,** Upper Galleries,  
EH2 2EL, 0131 225 6671, www.  
royalscottishacademy.org

**Until November 19**  
Henry Kondracki. Joie de vivre.  
Paintings

**November 25 - December 21**  
Ade Adesina, Sam Ainsley, Mary  
Bourne, Alfons Bytautas, Joyce  
Cairns, James Castle, John Grant  
Clifford, Doug Cocker, Fiona Dean,  
Michael Docherty, George Donald,  
Kate Downie, Lennox Dunbar,  
James Fairgrieve, Gareth Fisher,  
Ronald Forbes, Paul Furneaux. The  
Christmas Show.

**December 9 - January 28 2024**  
William Gillies. Modernism and  
Nation.

**THE SCOTTISH GALLERY, 16**  
Dundas Street, EH3 6HZ, 0131 558  
1200, www.scottish-gallery.co.uk,  
mail@scottish-gallery.co.uk

**Until November 25**  
Euan Heng. Archipelago. Oil  
painting

Andrew Lamb. Linear Frequency.  
Jewellery

John Brown. The Kasbah and Souks  
of Marrakech. Acrylic on board  
with collage

Akiko Hirai. Pendulum. Stoneware,  
porcelain, glaze, wood ash

**THE FRUITMARKET GALLERY,**  
45 Market Street, EH1 1DF, 0131  
225 2383

**Until January 28 2024**  
Zarina Bhimji. Flaggging it up.

**NATIONAL MUSEUM OF SCOT-  
LAND,** Chambers Street, EH1 1HF,  
0131 225 7534

**Until April 14 2024**  
Rising Tide: Art and Environment  
in Oceania.

**NATIONAL LIBRARY OF SCOT-  
LAND,** George IV Bridge, EH1 1EW,  
0131 623 3700

**Until December 2**  
Blood, sweat and tears - Scotland's  
HIV Story. Community responses to  
the HIV and AIDS epidemic during  
the 1980s and beyond

**Until April 20 2024**  
Sgeul / Story : Folktales from the  
Scottish Highlands. Discover the  
magical Gaelic folktales collected  
by John Francis Campbell of Islay  
(1821-1885)

**SCOTTISH NATIONAL POR-  
TRAIT GALLERY,** 1 Queen St, EH2  
1JD, 0131 624 6200

**Until March 3 2024**  
Making Space | Photographs of Ar-  
chitecture. Explore how architecture  
impacts people's lives

**INVERLEITH HOUSE,** Royal  
Botanic Garden, 20a Inverleith Row,  
EH3 5LR

**CURIOUSER AND CURIOUSER,**  
93 Broughton Street, EH1 3RZ, 0131  
556 1866, www.curiouserandcuri-  
ouser.com, hello@curiouserandcuri-  
ouser.com

**THE QUEEN'S GALLERY,  
PALACE OF HOLYROODHOUSE,**  
Palace of Holyroodhouse, Abbeyhill,  
EH8 8DX, 0131 556 5100

**December 10 & 11**  
Carols by the Christmas Tree.  
Concert

**TALBOT RICE GALLERY,**  
University of Edinburgh, Old Col-  
lege, South Bridge, EH8 9YL, 0131  
650 2211

**Until February 17 2024**  
Egle Budvytyte, Helen Cammock,  
Dorothy Cross, Regina de Miguel,  
Mikala Dwyer, Nicholas Mangan,  
Angelica Mestiti, Otobong Nkanga,  
Katie Paterson, Micol Roubini and  
Simon Starling. The Recent.

**OPEN EYE GALLERY, 34**  
Abercromby Place, EH3 6QE, 0131  
557 1020

**Until December 23**  
Matt Owen, Jonny Walman, Jamie  
Maxfield, Kai Ralph, Ben Drinan,  
Jim Whitlam, John Harris, Liam  
Martin, Micheal Fearnheough,  
Geoffrey West, Neil McNicholas,  
Mark Roberts, Matt Spokes, Wesley  
Burns, Paul Williams, Tommy  
Burns.

**INGLEBY GALLERY, 33 Barony**  
Street, EH3 6NX, 0131 556 4441

**Until December 16**  
Nick Goss. Smickel Inn, Balcony of  
Europe. Paintings

**HENDERSON ARTSHOP, 28a Rae-  
burn Place, Stockbridge, EH4 1HN,**  
0131 332 7800, www.hendersonart-  
shop.com, info@hendersonartshop.  
com

Framing prints materials  
**GALLERY TEN, 5 William Street,**  
West End, EH3 7NG, 07957 855 426

**EDINBURGH PRINTMAKERS  
WORKSHOP GALLERY, 23 Union**  
Street, EH1 3LR, 0131 557 2479

**Until December 3**  
Claire Barclay, Nishi Chodimella,  
Anupa Gardner, Sushanta Guha,  
Sonia Mehra Chawla, Shiva Nal-  
laperumal and Swapna Tamhane.

**PATRIOTHALL GALLERY @  
WASPS, 1d Patriothall, off Hamilton**  
Place, Stockbridge, EH3 5AY, 0131  
226 7126

**THE DUNDAS STREET GAL-  
LERY, 6a Dundas Street, EH3 6HZ,**  
0131 557 4050, www.dundas-street-  
gallery.co.uk, art@fasedinburgh.com

**ROYAL BOTANIC GARDEN  
EDINBURGH, 20a Inverleith Row,**  
EH3 5LR, 0131 552 7171

**November 16 - December 30**  
Christmas at the Botanic.

**EDINBURGH COLLEGE OF ART,  
Lauriston Place, EH3 9DF, 0131**  
221 6109

**DOVECOT STUDIOS, 10 Infirmiry**  
Street, EH1 1LT, 0131 550 3660

**Until January 6 2024**  
Scottish Women Artists: 250 Years  
of Challenging Perception.

**Until March 2 2024**  
Edwin Landseer. Monarchs of  
the Glen.

**MORNING SIDE GALLERY, 94**  
Morningside Road, EH10 4BY, 0131  
447 3041.

**LEITH SCHOOL OF ART, 25 North**  
Junction Street, EH6 6HW, 0131 554  
5761, www.leithschoolofart.co.uk,  
enquiries@leithschoolofart.co.uk

**Until December 4**  
Beginners Drawing and Painting.

**MUSEUMS COLLECTION CEN-  
TRE, 10 Broughton Market, EH3**  
6NU, 0131 556 9536

**MCCAUGHTAN'S BOOKSHOPS  
AND GALLERY, 3a & 4a Hadding-  
ton Place, EH7 4AE, 0131 556 5897,**  
www.mccaughtansbookshop.com,  
info@mccaughtans.co.uk

**THE VELVET EASEL GALLERY,**  
298 Portobello High Street, Por-  
tobello, EH15 2AS, 0131 629 1121,  
velveteasel.co.uk

**Until January 28 2024**  
Tenth Anniversary Exhibition.

**COBURG HOUSE ART STUDIOS,**  
15 Coburg Street, EH6 6ET, 0131  
553 2266, www.coburghouse.co.uk,  
exhibitions@coburghouse.co.uk

**November 10 - 19**  
Sarah Kwan, Jenni Colquhoun,  
Solhi Brodie, Fiona Luung and Anna  
Gomezano

**EDINBURGH PALETTE, St Mar-  
garet's House, 151 London Road,**  
Midlothian, EH7 6AE, 0131 661  
1924, www.edinburghpalette.co.uk,  
info@edinburghpalette.co.uk

**November 11 - 18**  
A A Paton. New work

**EDINBURGH ART SHOP, 129**  
Lauriston Place, EH3 9JN, 0131 229  
1809, www.EdinburghArtShop.com,  
info@EdinburghArtShop.co.uk

**SCOTTISH SOCIETY OF**



## Behold

Finding Winter's Gold

Twenty-Two artists celebrating  
'Behold' in our group Christmas  
Show:

ceramics and paintings.

17th November 2023  
- 3rd March 2024

A Show that lasts All Winter Long.

Marie Robinson 1. French Fancy 7.5cm x 7.5cm  
oil on gesso board.



The Watermill Gallery, Mill Street, Aberfeldy, PH15 2BG  
Telephone: Zanna Wilson 07881 780103  
hello@zannawilson.com | www.zannawilson.com | @zanna\_thewatermillgallery  
Monday - Saturday: 10am - 5.00pm | Sunday: 11am - 4.30pm

**dandelion designs**  
**& images gallery**  
stein waternish isle of skye  
original paintings, artist prints  
photographs, cards & crafts  
**For opening times Nov - March**  
**Please check website or phone**  
01470 592218  
www.dandelion-designs.co.uk

## artWORK SUBSCRIPTION

..... form on page 2 .....

**boo vake**  
artist-designed gifts & homewares

Boo Vake, 5 Watergate, Perth ph1 5tf  
www.boovake.co.uk instagram|facebook|twitter

**COUNTRY  
FRAMES  
GALLERY**  
LESLIE INSCH AB52 6PA  
01464 820389  
www.countryframesgallery.co.uk  
Facebook - Country Frames Gallery  
Instagram - countryframesgallery

THE GORDON WAY by LETITIA SMITH-BURNETT

THE WOVEN SHORELINE by JANE MCNIFAN



# The

ARCHITECT-ARTISTS, RIAS, 15 Rutland Square, EH1 2BE, www.saaagallery.org.uk

COLLECTIVE GALLERY, City Observatory, 38 Calton Hill, EH7 5AA, 0131 556 1264

Until December 23  
Liza Sylvestre.

Thomas Abercromby.  
THE SALTIRE SOCIETY, 9 Fountain Close, 22 High Street, EH1 1TF, 0131 556 1836, www.saltiresociety.org.uk, saltire@saltiresociety.org.uk

Artistic interests include awards for the winners in Scottish song, and for artists in Arts and Crafts in Architecture

STILLS GALLERY, 23 Cockburn Street, EH1 1BP, 0131 622 6200

November 10 2023 - February 10 2024

Café Royal Books. Celebration of the work of an independent publisher dedicated to post-war photography from Britain and Ireland

THE ADAM POTTERY, 76 Henderson Row, EH3 5BJ, 0131 557 3978

Thrown, sculptural and handbuilt ceramics

ISTITUTO ITALIANO DI CULTURA, 82 Nicolson Street, EH8 9EW, 0131 668 2232

Ongoing arts lectures, exhibitions & performances; Italian classes

L'INSTITUT FRANÇAIS D'ECOSSE, West Parliament Square, EH1 1RF, 0131 285 6030

WHITESPACE GALLERY, 76 East Crosscauseway, EH8 9HQ, 0781 451 4771, whitespace76.com

MUSEUM OF EDINBURGH, Huntly House, 142 Canongate, Royal Mile, High Street, EH8 8DD, 0131 529 4143

Until January 28 2024  
Windrush Legacy

ALPHA ART GALLERY, 52 Hamilton Place, Stockbridge, EH3 5AX, 0131 226 3066

THE WRITERS' MUSEUM, Lady Stair's Close, EH1 2PA, 0131 529 4901

RICCIO GALLERY, 17 South Street, Dalkeith, Midlothian, EH22 1AH, 0131 660 2561

AMBER ARTS, 78 Montrose Terrace, Abbeyhill, EH7 5DP, 0131 661 1167

Picture Framers, Art Gallery and Printmaking Studio

SUMMERHALL, 1 Summerhall, EH9 1PL, 0131 560 1580, www.summerhall.co.uk

November 24 - 26  
Ellen Renton. Push The Boat Out: If You've Seen It, You Haven't Seen It. Poetry and photography

Until February 25 2024  
Charlie Steven. Kiosk. Works

ART ET FACTS GALLERY, 19 Roseburn Terrace, EH12 5NG, 0131 346 7730

ROYAL FINE ART COMMISSION GALLERY, Bakehouse Close, 146 Canongate, Midlothian, EH8 8DD

LAURISTON CASTLE, 2a Cramond Road South, Davidson's Mains, EH4 5QD

DOUBTFIRE GALLERY, 28 North West Circus Place, EH3 6TP, 07902 307147

Until November 18  
Christian Moore and Lynn McGregor.

QUEENSFERRY MUSEUM, 53 High Street, South Queensferry, West Lothian, EH30 9HP, 0131 331 5545

Helps visitors to explore the past and traditions of historic Queensferry and neighbouring Dalmeny

THE PEOPLE'S STORY MUSEUM, 163 Canongate, Royal Mile, EH8 8BN, 0131 529 4057

THE FINE ART SOCIETY, 6 Dundas Street, EH3 6HZ, 0131 557 4050

Until November 10 (London)  
20th Century.

BENET'S GALLERY, 31 Montague Street, EH8 9QS, www.benethaughton.co.uk

UPRIGHT GALLERY, 3 Barclay Terrace, EH10 4HP, 0131 221 0265

& GALLERY, 3 Dundas Street, EH3 6QG, 0131 467 0618

Until November 29  
Joan Doerr. Into the Light.

SCOTTISH ARTS CLUB, 24 Rutland Square, EH1 2BW, 0131 229 8157, www.scottishartsclub.com

Until November 25  
Pascale Rentsch and the Oil Painters' Group. When You Go Out. Paintings and short films

NATIONAL WAR MUSEUM, Edinburgh Castle, EH1 2NG, 0300 123 6789

Until January 21 2024  
Legacies of Empire.

HERIOT GALLERY, 20A Dundas Street, EH3 6HZ, 0131 557 5436

MUSEUM OF CHILDHOOD, 42 High Street, Royal Mile, High Street, EH1 1TG, 0131 529 4142

3D/2D, Unit 3, Albion Business Centre, 78 Albion Road, EH7 5QZ, 0131 661 6600, www.3d2d.co.uk, info@3d2d.co.uk

November 25 & 26  
Christmas at the Briggait. Shop 60+ Artists, Designers and Makers, who only sell their own work

December 2 & 3  
Assembly Rooms Christmas Fair.

December 9 & 10  
Christmas at Newbattle.

HISTORIC ENVIRONMENT SCOTLAND, Longmore House, Salisbury Place, EH9 1SH, 0131 668 8600, www.historicenvironment.scot

Ongoing - online  
Scotland from the Sky. Explore landscape of Scotland as recorded by pilots and photographers for over a century

Until November 30  
Nzira Yeparuware. A path upon a rock. Work

Until March 28 2024  
Ring of Brodgar Walk. Learn more about the ring and the wider landscape in which it sits

THE EDINBURGH DRAWING SCHOOL, 13a Great King Street, EH3 6QW, 0131 556 0971, www.edinburghdrawingschool.co.uk, info@edinburghdrawingschool.co.uk

January 15 2024 - March 31 2024 (Half Term: Feb 12 - 18)  
Spring Term I 2024.

April 15 2024 - June 24 2024 (No break)  
Spring Term II 2024.

GRAYSTONE GALLERY, 24 Royal Terrace, EH7 5AH, +447786373738

THE TORRANCE, 36 Dundas Street, EH3 6JN, 0131 556 6366

November 25 2023 - January 13 2024  
Winter Exhibition. A selection of works

**Falkirk**  
THE PARK GALLERY AND CALLENDAR HOUSE, Callendar Park, FK1 1YR, 01324 503 789, www.falkirkcommunitytrust.org/venues/park-gallery, artsandcrafts@falkirkcommunitytrust.org

Until November 20  
Redding Pit Disaster Exhibition.

THE WEST END GALLERY, 3-45 West Bridge Street, FK1 5AZ, 01324 613 100

D2 THE CREATIVE CENTRE, Lochlands Business Park, Larbert, FK5 3NS, 01324 555 500

A fantastic exhibition space and 14 artists studios and workspaces for rent or lease

November 25 & 26  
Christmas Shopping Weekend.

**Fife**  
KIRKCALDY MUSEUM & ART GALLERY, War Memorial Gardens, Abbotshall Road, Kirkcaldy, KY1 1YG, www.onfife.com/venues/kirkcaldy-galleries, kirkcaldy.galleries@onfife.com

Until January 24 2024  
Various artists. Favourite Centres and New Flavours. Paintings and collections

November 15 2023 - February 25 2024  
Flooring the World. Celebrates the history of the Fife linoleum industry.

CUPAR ARTS & HERITAGE PROJECT (CAHP), 5 Ashlar Park, Lovers Lane, Cupar, KY15 5AQ

PETE CURA PICTURE FRAMING, At the Gallery, Burnside, Cupar, KY15 4BH, 01334 652 353

Lino cuts by Barbara Robertson, Caricatures by Donald Smart, EAST NEUK OPEN STUDIOS, East Neuk, www.eastneukopenstudios.org

November 27 - 29  
Christmas Marketplace.

MAISIE & MAC ART AND CONTEMPORARY CRAFT, 1 St. Catherine Street, Cupar, KY15 4LS, 01334 656 523, www.maisieandmac.com, info@maisieandmac.com

Paintings, prints, sculpture, textiles, ceramics, wood & metal from UK artists and makers

PITTEWEEAM ARTS FESTIVAL, Festival Office, 47 High Street, Pittweem, KY10 2PG, 01333 313 903, www.pittenweeamartsfestival.co.uk, info@pittenweeamartsfestival.co.uk

August 3-10, 2024  
2024 Festival

WEEM GALLERY AND FRAMER, 16 High Street, Pittweem, KY10 2LA, 01333 311535, www.weemgalleryandframer.co.uk, art@weemgalleryandframer.co.uk

Open year round showing contemporary art and craft; and hand-made picture framing service

FUNKY SCOTTISH, 41 High Street, Pittweem, KY10 2PG, 01333 312 567

# ArtWork

## rideawaybikepacking

All inclusive guided bikepacking from the edge of the forests and the mountains of

### THE CAIRNGORM NATIONAL PARK

www.rideawaybikepacking.co.uk  
rideawaybikepacking@gmail.com  
+44 7761 293097



## Gallery Forty5 Art-Studios



Coffee-Gifts  
45 Main St, Felton, Morpeth NE65 9PP  
Open Monday-Saturday 10:30-4:30  
www.feltongallery45.co.uk

**SHOP ONLINE**  
**UK MAIL ORDER**  
**& LOCAL DELIVERIES**  
www.EdinburghArtShop.co.uk

**Foursticks**  
Framing  
Gallery  
Falkland  
Fife  
**NEW!**  
foursticks.co.uk

## KELSO POTTERY

100 metres behind the Kelso Abbey in The Knowes Car Park.

Porridge and Soup Bowls, Piggy Banks and Goblets, Ovenproof Gratin Dishes, also Pit Fired Pieces.

Open Tues - Sat 10 to 1 - 2 to 5  
Telephone: (01573) 224027



## dockside GALLERY



Four Samurai Walking in the Mist, (detail) Julia Maleeva

www.docksidegallery.co.uk  
Visit Tuesday - Saturday 10:00am - 5:30pm  
84 Main St, Tweedmouth, Berwick-upon-Tweed TD15 2AA

**HENDERSON ARTSHOP**  
FRAMING  
PRINTS  
MATERIALS  
28A RAEBURN PLACE  
STOCKBRIDGE  
0131 332 7800  
INFO@HENDERSONARTSHOP.COM  
HENDERSONARTSHOP.COM

## artWORK WINTER ISSUE

Winter Exhibition and Scottish Makers  
8 Nov - 16 Jan  
Open Tues - Sat 10am - 4.30pm, Sun 10am - 4pm  
See website for Christmas events.  
www.miltonart.com  
**Milton Art Gallery**  
Milton of Crathes Banchory  
AB31 5QH  
T: 01330844664  
E: info@miltonart.com

**Jeni Frame**  
based in East Neuk of Fife  
Artwork framing  
bespoke & restoration  
Gilding service  
traditional water & oil  
jeniframe  
jeniframe.co.uk  
07967 444592

# Guide

## CULROSS POTTERY AND GALLERY (& BISCUIT CAFÉ), Sandhaven, Culross, (near Dunfermline), KY12 8JG, 01383 882176, www.culrosspotteryandgallery.com, camilla@culrosspottery.com

FIRE STATION CREATIVE, Carnegie Drive, Dunfermline, KY12 7AN, 01383 721 564, www.firestationcreative.co.uk, sarah@firestationcreative.co.uk

JENI FRAME, 07967 444 592, www.jeniframe.co.uk, jenid@gmx.com

Artwork framing - bespoke and restoration; Gilding service - traditional water and oil

FORGAN ART CENTRE, Cupar Road, Newport-on-Tay, DD6 8RA, 01382 542 062, www.forganartscentre.co.uk, info@forganartscentre.co.uk

Courses, workshop and events in all form and for all ages and abilities.

CRAIL POTTERY, 75 Nethergate, The Square, Crail, KY10 3TX, 01333 451 212

Huge variety of handthrown stoneware, terracotta, earthenware & raku

SCOTTISH FISHERIES MUSEUM, St Ayles, Harbourhead, Anstruther, KY10 3AB, 01333 310 628

GRISELDA HILL POTTERY LTD, Kirkbrae, Ceres, Cupar, KY15 5ND, 01334 828 273

Wemyss Ware. Fife's famous hand painted pottery

KINGHORN GALLERY, Kinghorn, KY3 9RT, 01592 890 218

BALBIRNIE CRAFT CENTRE, Markinch, Glenrothes, Tayside, KY7 6NE, 01592 753 743

Alison & Roy Murray goldsmithing & jewellery; also at 20 Thistle Street, Edinburgh

FIFE FOLK MUSEUM, High Street, Ceres, KY15 5NF, 01334 828 180

OPEN STUDIOS NORTH FIFE, www.openstudiosfife.co.uk

Artists & makers open their workspaces to visitors the first full weekend in May annually

CONTEMPORARY ARTS DUNFERMLINE (CAD), Upper Mall, The Kingsgate, Dunfermline

Scottish artists work, mixed media, 2d, 3d, small sculpture work (ceramic, Glass and wood), Digital images

THE QUAY GALLERY, 33 High Street, Aberdeen, KY3 0SH, 01383 860 602

KIRKCALDY ART CLUB, Hot Pot Wynd, Dysart, Kirkcaldy, KY1 2TQ, 01592 203270

Painting classes, Monday 2-4pm and 7-9pm, Tuesday 7-9pm and Thursday 10-noon. Pottery classes, Monday 10-12pm and 7-9pm, Tuesday 7-9pm and Wednesday 2-4pm

BIRCHWOOD COTTAGE GALLERY & TEAROOM, Balmungo, St Andrews, KY16 8LW, 01334 208220

Gallery/tearoom just outside St Andrews on the B9131.

ST. ANDREWS ART CLUB, 14c Argyle Street, St Andrews, KY16 9BP, www.standrewsartclub.co.uk

PAGE POTTERY GALLERY, 49 High Street, Pittweem, KY10 2PG, 01333 311402

GREENGATE GALLERY, Sandhaven, Culross, KY12 8JG, greengategallery@gmail.com

FOURSTICKS GALLERY, High Street, Falkland, KY15 7BZ, 07586 276 757, www.foursticks.co.uk, info@foursticks.co.uk

Bespoke framing in Fife's newest gallery

CRAIL TOWN HALL, Marketgate, South, Crail, KY10 3TL

TATHA GALLERY, High Street, Newport on Tay, DD6 8AB, 01382 690800

Scottish contemporary art showing time honoured, established artists and emerging talents

Until November 11  
Patsy McArthur, Matthew Storstein and Elaine Woo MacGregor. Forms of Expression. Figurative art

**Fort William**  
ART LOCHABER, Lochaber, www.artlochaber.co.uk

A group of artists living in Lochaber, West Highland of Scotland, an area of extreme natural beauty and home to Ben Nevis

LIME TREE AN EALDHAIN GALLERY, Achintore Road, PH33 6RQ, 012397 701 806, www.limetreefortwilliam.co.uk, info@limetreefortwilliam.co.uk

David Wilson Paintings

Ongoing  
David Wilson. Art Fort William. Paintings & prints

THE HIGHLAND BOOKSHOP, 60 High Street, PH33 6AH, www.highlandbookshop.com

60 High Street, Fort William PH33 6AH

BEN NEVIS DISTILLERY, Lochy Bridge, PH33 6TJ, 01397 702476

## Glasgow

KELVINGROVE ART GALLERY & MUSEUM, Argyle Street, G3 8AG, 0141 287 2699

GALLERY OF MODERN ART (GOMA), Royal Exchange Square, G1 3AH, 0141 287 3050

Until April 28 2024  
Beagles & Ramsay - NHOTB & RAD. Newly commissioned work which will transform the iconic space with sculpture - including 50 life size figures - and video

GLASGOW SCHOOL OF ART, 167 Renfrew Street, G3 6RQ, 0141 353 4589, www.gsa.ac.uk

RGI KELLY GALLERY, 118 Douglas Street, G2 4ET, 0141 248 6386, www.royalglasgowinstitute.org

GLASGOW ART CLUB, 185 Bath Street, G2 4HU, 0141 248 5210, www.glasgowartclub.co.uk, info@glasgowartclub.co.uk

Until November 11  
The Scottish Prize for Fine Art.

GLASGOW MUSEUM RESOURCE CENTRE, 200 Woodhead Road, South Nitshill Industrial Estate, G53 7NN, 0141 276 9300

THE GLASGOW GALLERY, 182 Bath Street, G2 4HG, 0141 333 1991, www.glasgowgallery.co.uk, info@glasgowgallery.co.uk

November 18 - December 16  
Jolomo. The Glorious Light of the West. Solo

COMPASS GALLERY, 178 West Regent Street, G2 4RL, 0141 221 6370, www.compassgallery.co.uk, web@compassgallery.co.uk

Until November 7  
Cleio Mussi. Botanicals.

GERBER FINE ART, 178 West Regent Street, G2 4RL, 0141 221 6370, www.gerberfineart.co.uk, mail@gerberfineart.co.uk

Gerber Fine Art founded in 1988 is the oldest established Fine Art Gallery in Glasgow.

GLASGOW MUSEUMS, Culture and Sport Glasgow, 20 Trongate, G1 5ES, 0141 287 4350

Call or visit website for full details

ST MUNGO MUSEUM OF RELIGIOUS LIFE AND ART, 2 Castle Street, Glasgow City, G4 0RH, 0141 276 1625

RIVERSIDE MUSEUM, 1 Bunhouse Road, G3 8DP, 0141 287 2720

Scotland's Museum of Transport and Travel

Until August 13 2024  
A Wee Bit of UCI History

Until November 20 2030  
Going Green - The Drive for Energy Efficiency.

SCOTLAND STREET SCHOOL MUSEUM, 225 Scotland Street, G5 8QB, 0141 287 0500

CENTRE FOR CONTEMPORARY ARTS (CCA), 350 Sauchiehall Street, G2 3JD, 0141 352 4900

MACKINTOSH CHURCH, CRM Society, Queen's Cross Church, 870 Garscube Road, G20 7EL, 0141 946 6600, www.crmociety.com, trish@crmociety.com

THE HUNTERIAN MUSEUM AND ART GALLERY, University of Glasgow, University Avenue, G12 8QQ, 0141 330 4221

Until December 2024  
Telescopio Ear Trumpet.

Until January 7 2024  
Chasing the Jacobite Dream.

MCCLELLAN GALLERIES, 270 Sauchiehall Street, G2 3EH, 0141 565 4137

THE ANNAN GALLERY, 164 Woodlands Road, G3 6LL, 0141 332 0028

Until November 19  
Rosanne Barr. Skyline and Horizon. Solo - landscape

November 25 2023 - February 4 2024  
The Winter Show.

ROGER BILLCLIFFE GALLERY, 134 Blythswood Street, G2 4EL, 0141 332 4027

Until November 25  
Michael Scott. A Virtual Collection. Paintings

EWAN MUNDY FINE ART, 01436 821 533

GLASGOW PRINT STUDIO GALLERY, 48 King Street, G1 5QT, 0141 552 0704

# The

339 0631

The Tall Ship at Glasgow Harbour. Glenlee (1896), one of only 5 Clyde-built sailing ships left afloat

TRAMWAY, 25 Albert Drive, G41 2PE, 0141 276 0950

Until January 27 2024

Lucas Chih-Peng Kao and Company. Portals.

Billie Zangewa. - A Quiet Fire.

November 24 2023 - April 21 2024  
Ramesh Mario Nithiyendran. Idols of Mud and Water.

STREET LEVEL PHOTOWORKS, 48 King Street, Trongate 103, G1 5HD, 0141 552 2151

Until November 30

Ajamu. Future Histories: Celebrating the Scottish Diaspora. Portraits

Until January 21 2024

Simon Murphy. Govanhill. Photography

GALLERY III, 25 King Street, Townhead, G1 5QZ, 0141 222 2830

WASPS ARTISTS STUDIOS, The Briggait, 141 Bridgegate, G1 5HZ, 0141 553 5890

Until November 24

Jack Brindley. Slow Light

Until December 21

Martin Irish. Abstracted Perspective.

ARTERIES GALLERY, 185a Bath Street, G2 4HU, 0141 222 2830

PULP PAPER ARTS WORKSHOP, WASPS Factory, 77 Hanson Street, Dennistoun, G31 2HF, 0141 337 2842, www.paperartstudio.co.uk, alison.paperartstudio@virgin.net

November 18 & 19

Festive Paper.

November 25 & 26

Paper and Mokuhanga.

SCOTTISH ARTISTS' BENEVOLENT ASSOCIATION, Second Floor, 5 Oswald Street, G1 4QR, www.scottishartistsbenevolentassociation.co.uk

Empowered by the TOD Endowment Fund to provide holidays in Scotland for artists (resident in Scotland for at least two years) who are experiencing difficulties

THE ROYAL SCOTTISH SOCIETY OF PAINTERS IN WATERCOLOUR (RSW), 5 Oswald Street, G1 4QR, 0141 248 7411, www.rsw.org.uk, info@rsw.org.uk

The Royal Scottish Society of Painters in Watercolour

January 13 2024 - February 6 2024  
143rd RSW Open Annual Exhibition. Open Call for Non-Members will go live online using the OESS System on 2nd October 2023

LILLIE ART GALLERY, Station Road, Milngavie, G62 8BZ, 0141 956 5536, www.edlc.co.uk/heritage-arts/exhibitions/lillie-art-gallery-exhibitions

Until December 19

Gavin Nicol. A Search For Truth. Work

Until December 20

Christmas at the Gallery. A mixed exhibition of art works, ceramics, glass, wood, original prints and handmade jewellery

PEOPLE'S PALACE, Glasgow Green, G40 1AT, 0141 550 0892

UNLIMITED STUDIOS, 25 Hyndland Street, G11 5QE, 0141 338 6052

ART FORUM, 50 Station Road, Milngavie, G62 8AB, 0141 956 6765

Mixed exhibition of work including Peter Howson, Pam Carter, Mary Davidson, Walter Aulson, Marion Drummond and many more

NATIONAL MUSEUM OF RURAL LIFE, Wester Kittochside, Philipshill Road, East Kilbride, G76 9HR, 0300 123 6789

Escape to the countryside for the day to explore the 1950s working farm and museum

KELVIN HALL, Argyle Street, G3 8AW, 0141 276 1450

Explore items from the Glasgow history, archaeology, furniture and education collections

HOUSE FOR AN ART LOVER, 10 Dumbreck Road, G41 5BW, 0141 353 4770

HILL HEAD LIBRARY, Byres Road, G12 8AP, 0141 276 1617

EAST KILBRIDE ARTS CENTRE, 51-53 Old Coach Road, East Kilbride, G74 4DU, 01355 261 000, www.sleisureandculture.co.uk/info/48/east\_kilbride\_arts\_centre

November 24 & 25

The Wizard of Oz.

November 29 - December 17  
Aladdin. Come join our superhero Aladdin and his quirky companions

December 28 & 29  
The McDougalls: Big Christmas Show. A musical show for all the family - live on stage!

AULD KIRK MUSEUM, Cowgate, Kirkintilloch, East Dunbartonshire, G66 1HN, 0141 578 0144

Until December 20

Christmas Craft. A mixed exhibition of locally created art work including ceramics, glass, wood and other hand made crafts

CASS ART, 63-67 Queen Street, G1 3EN, 0207 619 2601

For all your art supplies and gifts  
PATRICIA FLEMING PROJECTS, 2nd Floor, 60-64 Osborne Street, G1 5QH

THE BURRELL COLLECTION, Pollok Country Park, 2060 Pollokshaws Road, G43 1AT, 0141 287 2550

Until December 31  
Themed tours at The Burrell Collection.

GOVAN PROJECT SPACE, 249 Govan Road, G51 1HJ

NICOLLS GALLERY, 656 Dumbarton Road, Thornwood, Partick, G11 6RA, 0141 334 2728

## Inverness

INVERNESS MUSEUM & ART GALLERY, Castle Wynd, IV2 3EB, 01463 237114

CASTLE GALLERY, 43 Castle Street, IV2 3DU, 01463 729 512, www.castlegallery.co.uk, info@castlegallery.co.uk

Until December 24

Various artists. Christmas Mixed Exhibition. Paintings, sculpture, designer jewellery, crafts and original prints

HIGHLAND PRINT STUDIO, 20 Bank Street, IV1 1QU, 01463 718 999, www.highlandprintstudio.co.uk, info@highlandprintstudio.co.uk

Open access print studio and education facility. Regular weekend and evening courses available - call for full details

Ongoing - online  
Online gallery and shop.

EDEN COURT THEATRE, Eden Court, Bishops Road, IV3 5SA, 01463 234 234

PICTURE THIS, 18 Church Street, IV1 1EB, 01463 238823

SCOTTISH FLAIR ART GALLERY, 11 Bank Street, IV1 1QY, 01463 248 500

Art, photography, crafts, jewellery, books, cards and calendars

## Inverness-shire

1896 GALLERY, Deshar Rd, Boat of Garten, PH24 3BN, 01479 831 111, www.1896gallery.com

Art, photography, crafts, jewellery, books, cards and calendars

Ongoing  
Various artists. Scottish Landscape Art Exhibition.

CARRBRIDGE ARTISTS' STUDIO, Main Street, Cairngorms National Park, Carrbridge, PH23 3AS, 01479 841 328, www.carrbridgestudios.com, alicec@carrrbridgestudios.com

Work by resident artists Jeff & Alice Buttress.

LOCH SHIEL SPRING FESTIVAL, c/o Station Cottage, Glenfinnan, PH37 4LT, 01397 722 334

GLENFINNAN STATION MUSEUM, Station Cottage, Glenfinnan, PH37 4LT, 01397 722 295

THE LAUNDRY GALLERY, Aviemore, PH22 1ST

## Isle of Arran

STUDIO 4, Shore Road, Lamalsh, KA27 8LA, 01770 600 919

Lively contemporary art, Masako Ritchie, Barbara Young, Scott Irvine, Kirti Mandir, R. Lele new works by J. Broekhuizen

## Isle of Bute

MOUNT STUART, Mount Stuart, PA20 9LR, 01700 503 877

## Isle Of Harris

SKOON ART CAFE, 4 Geocrab, HS3 3HB, 01859 530 268

Original art, home made cakes and puddings, leaf and herbal teas, coffee plus traditional music.

## Isle of Islay

THE GALLERY, Bowmore Distillery Visitor Centre, School Street, Bowmore, PA43 7JS, 01496 810 441

Regular exhibitions by local artists

## Isle of Lewis

AN LANNFAIR, Town Hall, Kenneth Street, Stornoway, HS1 2DS, 01851 703 307

Ongoing  
Various artists. Art Workshops. For all the family, live music and cinema

HARBOUR VIEW GALLERY, Port of Ness, HS2 0XA, 01851 810 735

Original paintings and prints by Anthony J Barber

MORVEN GALLERY, Upper Barvas, Outer Hebrides, HS2 0QX, 01851 840 216

Changing exhibitions of original art, crafts, photography & tapestry

# ArtWork

## Ten years for Portobello's Easel

LAST MONTH, the Velvet Easel Gallery, located on Portobello High Street, celebrated its tenth anniversary. Since opening its doors in 2013, the gallery has flourished and established itself within the growing art scene in Edinburgh and beyond, developing a reputation for its curated mixed exhibitions showcasing an eclectic range of modern art by local, Scottish and international artists.

Each exhibition offers a range of ceramics, sculpture, glass and jewellery. This contemporary gallery aims to present a programme of exhibitions throughout the year, including solo-shows and group exhibitions by emerging as well as established artists from all artistic backgrounds.

Jane Grant took over ownership of the gallery some three and a half years ago. She told *ArtWork*: "I was, and am, delighted to have taken over ownership of The Velvet Easel Gallery. During my 22 year career as an occupational therapist I have utilised art and creative activities as a therapeutic tool, and have always understood the importance of art and the creative process."

"The transition to gallery owner just after lockdown was interesting, enjoyable and challenging in equal measure! We are fortunate to have a very supportive customer base, and it was great to meet them during that difficult period.

"When I took over the gallery, I brought in a much larger range of more affordable/accessible glass, jewellery, gifts, ceramics etc. This was to help us through the Covid crisis, and I think it has served us well as we have a much larger footfall in the gallery, and lots of locals who have never previously set foot in the place as they felt it was out of their price range.

"Becoming a member of the Own Art Scheme in February 2022 was also part of our strategy to make original art and craft more accessible and affordable, whether it's a first time purchase or an addition to an expanding art collection, and has been well used by our customers, many purchasing their first piece of original art.

"Our customer base consists of a large number of local repeat customers, plus customers from all over



Edinburgh, East Lothian, the rest of Scotland and the UK. Many of our customers come across us through our website, and we regularly ship paintings all around the world. We continue to support small makers and designers (all based in the UK) when we purchase stock items, and we constantly source new makers and items to keep our offering 'fresh' for those that shop with us regularly.

"We have a regular core group of artists that exhibit with us all year round. These include Garry Harper, Jackie Henderson, Ian Neill, Catriona Millar, Cherylene Dyer, Amanda Owenson, Alan Richmond, Amanda Phillips, Louise Marks (to name a few) Recent emerging artists include Morven Ferguson (a recent graduate) and Zuzanna

Salamon (who has gone on to be selected for the Royal Academy exhibitions two summers in a row). "I really enjoy meeting the incredibly talented artists who exhibit with us, in addition to welcoming many new artists to the gallery. I am very lucky to be able to spend my days at work surrounded by so much amazing and inspiring artwork.

"The Velvet Easel Gallery forms part of a wide range of established independent businesses that make up Portobello High Street, helping to establish Portobello as a destination that offers something for everyone. The gallery is proud to sponsor local events including Artwalk Party and Porty Pride, as well as our fundraising for St. Columba's Hospice through our annual Portobello Art Calendar. We select images of Portobello themed paintings that have been exhibited in the gallery during the year, and we donate £ 1 from each calendar to St. Columba's Hospice. The gallery has also sponsored an award for emerging artists through the Paisley Art Institute."

Jane concludes: "I'd like to thank all our talented artists, loyal customers, dedicated staff and the local community for their continued support which has helped us reach this happy milestone. And I'm looking forward to the next ten years!"

FRANCES ANDERSON

The Velvet Easel, 298 Portobello High St, EH15 2AS 0131 629 1121/07835 813689

www.velveteasel.co.uk



## FINANCIAL HELP FOR SCOTTISH ARTISTS

The Scottish Artists' Benevolent Association exists to afford relief to distressed artists, their widows, orphans or dependants.

Grants are payable to those who may be experiencing difficulties due to old age or ill health. Applications are considered in April and November. Assistance may also be given for emergency situations and these are dealt with on an ongoing basis.

Application forms are available by email from the Secretary Lesley Nicholl: lesley@robbferguson.co.uk

All information received will remain strictly confidential

The Scottish Artists' Benevolent Association  
% Robb Ferguson, Regent Court  
70 West Regent Street  
Glasgow G2 2QZ

0141 248 7411



Grouse

Gordon K Mitchell RSA RSW RGI

scottishartistsbenevolentassociation.co.uk

Charity No: SC011823

weaving

## Isle of Skye

DANDELION DESIGNS, Stein, Watnish, IV55 8GA, 01470 592 218, www.dandelion-designs.co.uk

Permanent exhibition of many contemporary and traditional artists, and an interesting range of crafts

SANDBANK STUDIO, Old Pier Road, Sandbank, Broadford, IV49 9AE, 01471 822 011, www.duncancurrie.net, duncan.currie@tiscali.co.uk

Wide range of original paintings by Duncan Currie and works by Pam Carter and other well-known Scottish artists

Ongoing  
Duncan Currie. Wide range of original paintings

AROS SKYE HERITAGE CENTRE, Viewfield Road, Portree, IV51 9EU, 01478 613 750

Video exhibition of Skye scenery and local history

EDINBANK POTTERY, Edinbank, Portree, IV51 9PW, 01470 582 234

GALLERY AN TALLA DEARG, Ornsay, Sleat, IV43 8QR, 01471 833 439, www.eileanairmain.co.uk, hotel@eilean-airmain.co.uk

Until November 15  
Liz Myhill.

DIANA MACKIE, 10 Borreraig Park, Dunvegan, IV55 8ZX, 01470 511 795

Working studio and gallery - paintings depict the climatic changes of the Highlands and Islands

ORBOST GALLERY, Half Bolvean, nr Dunvegan, IV55 8ZB, 01470 521 207

Selling exhibitions of professional artworks by local artists in Skye & Highlands

RAVEN PRESS GALLERY, Colbost, Dunvegan, IV55 8ZS, 01470 511 748

Wood engravings of landscape and wildlife. Resist dyed silks and hand knit design. Working studio of engraver Kathleen Lindsley

## Kelso

THE VENNEL GALLERY, Denise Playfair, 11 Bridge Street, TD5 7HT, 01573 224 003, vennelgallery@live.co.uk

Bespoke Picture Framer. Animal portrait commissions. Art and needlework supplies

KELSO POTTERY, The Knowes, 100 metres behind Kelso Abbey, TD5 7BH, 01573 224 027

Mugs, jugs, bowls & 'Time Tables' fired in the Kelso Pit Kiln

## Kingussie

IONA GALLERY, Duke Street, PH21 1JG, 01540 664 535, www.theionagallery.com

Regular exhibitions by local artists in 'handmade in the Cairngorms'

KIRKCUDBRIGHT GALLERIES, St Mary Street, DG5 4AQ, 01567 331 276, www.kirkcudbrightgalleries.org.uk

Ongoing  
Various artists. In the Artists' Footsteps. Website project which is building a record of the places that have inspired both resident and visiting artists

Until January 14 2024  
Various artists. Scottish Portrait Awards. Scotland's biggest awards for portraiture

Until January 28 2024  
Various artists. Celebrating the Artists and Venues of Kirkcudbright Art Map.

HARBOUR COTTAGE GALLERY, Castlebank, Kirkcudbright, DG6 4LB, 01557 330 073, www.harbour-cottagegallery.org.uk

November 13 - 25  
Various artists. Kirkcudbright Crafts Association.

November 27 - December 9  
Various artists. Christmas Fayre.

PROFESSIONAL ARTISTS POP UP SHOP, 67 St Mary's Street, DG6

Applied Art from 20 artists living and working in Dumfries and Galloway

HIGH ST. GALLERY, 84 High Street, Kirkcudbright, DG6 4JL, 01557 331 660

THE WHITEHOUSE GALLERY, 47 St Mary Street, Kirkcudbright, DG6 4DU, 01557 330 223

OCHRE GALLERY & STUDIO, 76 High Street, Kirkcudbright, DG6 4JL, 01557 428 088, www.ochregallery.co.uk

Working gallery and studio

THE STEWARTY MUSEUM, 47 St Mary's Street, Kirkcudbright, DG6 4DU, 01557 330223

TOLBOOTH ART CENTRE, High Street, Kirkcudbright, DG6 4JL,

01557 331 556

Until November 18

Natalie Burns. Kirkcudbright Paintings. Work

November 22 - December 9  
Jean Harlow. The Art of Science and Nature. Paintings and drawings

THE FAED GALLERY, 56 High Street, Gatehouse of Fleet, DG7 2HP, 01557 814 458

CORNERWAYS STUDIO/GALLERY, 7 Selkirk Road, Kirkcudbright, DG6 4BL, 01557 831 640, www.cornerwaysart.co.uk/studio/, enquiry@cornerwaysart.co.uk

Miniature paintings & larger works in oil, pastel & watercolour by Jane B Gibson

KIRKCUDBRIGHT ARTS & CRAFTS TRAIL  
ARTISTS & MAKERS POP-UP SHOP, Mill on the Fleet Visitor Centre, 65 High Street, Gatehouse of Fleet, DG7 2HS, 01557 814 999

Stocked and staffed by local professional designer makers

JOSHUA MILES ART STUDIO, 57 Castle Street, DG6 4JD

Art studio open to the public

## Lanarkshire

IRONWORKS GALLERY, Summerlee Heritage Park, Heritage Way, Coatbridge, ML5 1QD, 01236 431 261

Call for details

GOLD AND SILVER-ETC ART GALLERY, 41 High Street, ML11 7LU, 01555 665 342

Work by June Shirreffs, inc. Bespoke jewellery, Quality handbags

WILLIAM WILSON FINE ART PHOTOGRAPHER, 75 Hyndford Road, ML11 9AU, 01555 660 023

Limited edition giclée fine art prints and canvases

SUMMERLEE MUSEUM, Heritage Way, Coatbridge, ML5 1QD, 01236 638460

KILN SERVICES, Unit 8/11, Whistleberry Park Industrial Estate, Hamilton, ML3 0ED, 01698 822032, www.kiln-services.co.uk, sales@kiln-services.co.uk

We supply, maintain and repair kilns and wheels.

Scottish agents for Potclays & Potterycrafts supplying clay, glazes and tools

BIGGAR AND UPPER CLYDE-DALE MUSEUM, 156 High St Biggar, Biggar, ML12 6DH, 01899 221 050

DOUGLAS DAVIES GALLERY, Loanfoot, Skirling, Biggar, ML12 6HD, 01899 860254, www.douglas-daviesrsw.co.uk, www.douglas-daviesrsw.co.uk/contact.html

# The

Lower Road, Port Sunlight Village, Wirral, CH62 5EQ, 0151 478 4136  
**THE WALKER**, William Brown Street, L3 8EL, 0151 478 4199

## Livingston

**HOWDEN PARK CENTRE**, Arts Services, West Lothian Council, Howden Park Centre, EH54 6AE, 01506 777 666

## London

**THE BRITISH MUSEUM**, Great Russell Street, Bloomsbury Square, WC1A 2RJ, 0207 323 8181  
**NATIONAL MARITIME MUSEUM**, Romney Road, Greenwich, SE10 9NF, 0208 858 4422  
**THE NATIONAL GALLERY**, Trafalgar Square, WC2N 5DN, 0207 747 2885

Until January 21 2024  
 Frans Hals. Frans Hals.

**THE BARBICAN**, Silk Street, EC2Y 8DS, 0207 638 4141

Until January 14 2024  
 RE/SISTERS. RE/SISTERS. A lens on gender and equality across the fields of photography and film

**TATE MODERN**, Bankside, SE1 9TG, 0207 887 8008

Until January 14 2024  
 A World in Common: Contemporary African Photography.

Until 28 January 2024  
 Capturing the Moment. A journey through painting and photography

**TATE BRITAIN**, Millbank, SW1P 4RG, 0207 887 8888

Until January 14 2024  
 Royal Institute of British Architects. Long Life, Low Energy. Designing for a Circular Economy

**BANKSIDE GALLERY**, 48 Hopton Street, (Next to Tate Modern), SE1 9JH, 0207 928 7521

**NATIONAL PORTRAIT GALLERY**, St Martin's Place, WC2H 0HE, 0207 306 0055

Until January 21 2024  
 David Hockney. Drawing from Life. six decades of intimate portraits

Until February 25 2024  
 Taylor Wessing Photo Portrait Prize. showcasing talented young photographers

**HAYWARD GALLERY**, South Bank Centre, Belvedere Road, SE1 8XX, 08703 800 400

Until December 17  
 Koestler Arts.

Until January 7 2024  
 Hiroshi Sugimoto. Hiroshi Sugimoto.

**MALL GALLERIES**, The Mall, near Trafalgar Square, SW1Y 5AH, 0207 930 6844, www.mallgalleries.org.uk, info@mallgalleries.com

November 16 - 26  
 ING Discerning Eye Exhibition 2023. annual show of small-scale works

November 29 - December 16  
 Royal Institute of Oil Painters. Annual Exhibition

January 24 2024 - February 10 2024  
 Pastel Society. Pastel Society.

**GREEN & STONE OF CHELSEA**, 251-253 Fulham Road, SW3 6HY, 0207 352 0837, www.greenandstone.com, mail@greenandstone.com

November 13 - 25  
 Holly Freen. Holly Freen.

**IMPERIAL WAR MUSEUM**, Lambeth Road, SE1 6HZ, 0207 416 5320

Until January 7 2024  
 Northern Ireland: Living with the Troubles

**THE QUEEN'S GALLERY**, Buckingham Palace, SW1A 1AA, 0207 766 7301

Daily  
 Windrush. Portraits of a Pioneering Generation

**THE ROYAL ACADEMY OF ARTS**, Burlington House, Piccadilly, W1J 0BD, 0207 300 8000

Until January 1 2024  
 Marina Abramovic. Marina Abramovic.

November 25 2023 - March 10 2024  
 Degas, Cézanne, Morisot, Van Gogh. Degas to Toulouse-Lautrec. Impressionists On Paper

**GUILDHALL ART GALLERY & ROMAN LONDON'S AMPHITHEATRE**, Guildhall Yard, Off Gresham Street, EC2V 5AE, 0207 332 3700

Until December 4  
 In the Moment. The Art of Music Photography

Until March 27 2024  
 Unforgotten Lives.

**MUSEUM OF LONDON**, 50 London Wall, EC2Y 5HN, 0207 001 9844

**DULWICH PICTURE GALLERY**, Gallery Road, Dulwich Village, SE21 7AD, 0208 693 5254

Until January 28 2024  
 Peter Paul Rubens. Rubens &

Women.

**GREENWICH PRINTMAKERS GALLERY**, 1a The Market, Greenwich, SE10 9HZ, 0208 858 1569

Original Artist Prints at affordable prices

**CONTEMPORARY SCULPTURE GALLERIES**, 108 Old Brompton Road, SW7 3RA., 0207 373 8615

At Royal British Society of Sculptors

**VICTORIA AND ALBERT MUSEUM**, Cromwell Road, SW7 2RL, 0207 942 2000

Until April 24 2024  
 DIVA. Celebrates the power and creativity of iconic performers

**CONTEMPORARY APPLIED ARTS**, 2 Percy Street, W1T 1DD, 0207 436 2344

**OPERA GALLERY**, 134 New Bond Street, W1S 2TF, 0207 491 2999

**LA GALLERIA PALL MALL**, Unit 30, Royal Opera Arcade, SW1Y 4UY, 0207 930 8069

**JACKSONS ART SUPPLIES LTD**, 1 Farleigh Place, N16 7SX, 0844 499 8430, www.jacksonsart.com, sales@jacksonsart.co.uk

**SAATCHI GALLERY**, Duke Of York's HQ, King's Road, SW3 4RY, 020 7811 3081

Until November 26  
 Filling in the Pieces in Black.

**ALEXANDRA PALACE**, Alexandra Palace Way, N22 7AY, 0208 365 2121

The People's palace. A centre of music, sport and events for over 130 years

**DESIGN MUSEUM**, 28 Shad Thames, SE1 2YD, 020 7403 6933

Open daily  
 Designer Maker User. An introduction to the museum's collection,

**HALCYON GALLERY**, 144-146 New Bond Street, W1S 2PF, 0207 100 7144

**ESPACIO GALLERY**, 159 Bethnal Green Road, E2 7DG

November 14 - 19  
 Vicinity: 785,500 m2. new and especially selected works inspired by location

**PIANO NOBILE**, 129 Portland Road, Holland Park, W11 4LW, 020 7229 1099

Until January 26 2024  
 R.B. Kilaj. London to Los Angeles.

**HORNSEY TOWN HALL ARTS CENTRE**, The Broadway, Crouch End, N8 9JJ

**Manchester**  
**THE WHITWORTH ART GALLERY**, The University of Manchester, Oxford Road, M15 6ER, 0161 275 7451

**LOWRY ARTS & DIGITAL WORLD CENTRE**, Pier 8, Salford Quays, Salford, M5 2AZ, 0161 876 2000

**MANCHESTER ART GALLERY**, Mosley Street, M2 3JL, 0161 235 8888

Until 31 December 2025  
 What's New? Collecting for Manchester.

**CENTRE FOR CHINESE CONTEMPORARY ART**, Market Buildings, Thomas Street, Northern Quarter, M4 1EU, 0161 832 7271

Call for details  
 Until November 19  
 Dinu Li. A Phantom's Vibe.

**Moray**  
**MORAY ART CENTRE**, The Park, Findhorn, IV36 3TA, 01309 692 426

Until December 17  
 Fastenings

**THE GALLERY**, Elgin Library, Cooper Park, Elgin, IV30 1HS, 01343 562 600

Exhibitions by local artists and craftspeople

**LEAP STUDIO & GALLERY**, 17 Victoria Street, Craigellachie, Aberlour-on-Spey, AB38 9SR, 01340 881226

Unique display of whisky related art

**SPEY BANK STUDIO**, 1 The Square, Grantown-on-Spey, PH26 3HG, www.speybankstudio.co.uk, info@speybankstudio.co.uk

Gallery, shop, studio and pottery open in the Cairngorms. Classes running all year round

**LOGIE STEADING ART GALLERY**, Logie, Dunphail, Forres, IV36 2QN, 01309 611 378

Shows of contemporary art in the gallery by local artists. Six miles south of Forres on the A940

**A'ANSIDE**, Main Street, Tomintoul, AB37 9EX, 01479 872 074

Scottish Art, ceramics and sculpture - craftsmanship at its best - etchings, pottery, sporting prints

**MORAY COLLEGE UHI**, Moray Street, Elgin, IV30 1JJ, 01343 576 413, www.moray.uhi.ac.uk

**THE BOOKMARK**, 34 High Street,

# ArtWork

## SANDBANK STUDIO



Wide range of original paintings by **Duncan Currie** Old Pier Rd Broadford Isle of Skye Tel: 01471 822064 duncan@sandbank.plus.com www.duncancurrie.co.uk

# ART FUND UK-UKR

Helping to support Ukrainian Artists and their families

## Flat Cat Gallery



Moorland Croft by Linda Foster

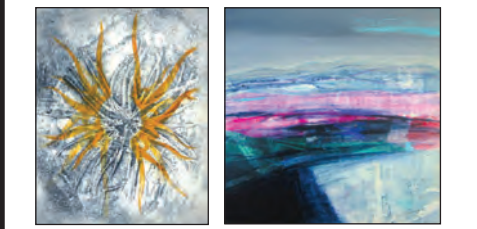

Changes 4 by Sylvia Davey

Sails the Seas of Time by Annie Green

T: 01578 722808  
 E: theflatcatgallery@gmail.com  
 www.flatcatgallery.co.uk  
 2 Market Place, Lauder, Berwickshire TD2 6SR

## Gracefield Arts Centre

# Floribundance

Gracefield's Craft Shop has a fantastic selection of hand-made textiles, jewellery, painting, original prints and ceramics inspired by flora and fauna... ideal presents and stocking fillers supporting our local Dumfries and Galloway craft makers and invited UK artists.



28 Edinburgh Road, Dumfries, DG1 1JQ  
 dgculture.co.uk Tel 01387 262084



Dumfries & Galloway

## Wild and Free Gallery

3A Ilfracombe Gardens, Whitley Bay NE26 3ND  
 Artist owned contemporary art gallery in Whitley Bay.  
 Open Tues to Sat 9am to 5pm  
 Sunday 11am - 4pm  
 Regular exhibitions and events  
 wildandfreegallery.co.uk

## Gallery Q Dundee

Original paintings, prints, ceramics and much more

Jane Walker - Rhubarb (lino print)

Queen's Hotel Buildings, Nethergate DD1 4DU Tel: 01382 220600  
 www.galleryq.co.uk

## Clay and Cloth

Paul Szeiler  
 Frances Fogg

The Ceilidh Place, Ullapool  
 4th November - 15th March

## Pottery Courses

in Arbroath  
 www.franmarquis@btinternet.com  
 Weekends & 5 day Courses

Mobile: 07973251986

# Guide

Grantown-on-Spey, PH26 3EH, 01479 873433  
**FINDHORN BAY ARTS**, 86 High Street, Forres, IV36 1NX, 01309 673137

## Morayshire

**THE HIGH ST MERCHANTS**, 74 High Street, Grantown-on-Spey, PH26 3EL, 01479 872246, www.the-highestmerchants.com, thehighestmerchants@gmail.com  
 Café - Gallery - Bar. Beautiful selection of Fine Art, crafts & Photography, home baking, coffee, lunch & evening meals Friday & Saturday

## Nairn

**NAIRN BOOK AND ARTS FESTIVAL**, 53 King Street, IV12 4NP, 01467 451 804, www.nairnfestival.co.uk, enquiries@nairnfestival.co.uk  
**BOATH HOUSE**, Auldearn, IV12 5TE, 01667 454 896  
 Changing exhibitions by Scots contemporary artists  
**CAWDOR CASTLE**, Cawdor, IV12 5RD, 01667 404 401  
**THE COURT HOUSE**, THE SEAMAN'S HALL, IV12 4AU, 01667 458510  
**GREENTREE ARTS STUDIO**, The School House, Ferness, Nairnshire, IV12 5UP, 01309 651 319  
 Studio spaces, workshops and art therapy  
**ORIGINAL SPINNING ARTS STUDIO**, 32 Park Street, IV12 4PN, 01667 454004, susiealexander123@btinternet.com  
 Innovative textile art by former Royal ballerina

## Northumberland

**MARY ANN ROGERS**, West Woodburn, Hexham, NE48 2SE, 01434 270 216, www.marogers.com, info@marogers.com  
 Vibrant wildlife and landscape painting, prints, cards and luxury gifts  
 Watercolour Paintings.

November 24 - 26 (Also on December 2, 3, 9 & 10)  
 Christmas Exhibition.

**QUEEN'S HALL**, Beaumont Street, Hexham, NE46 3LS, 01434 652 477

Visit website for full programme  
**SARAH RISEBOROUGH**, 21 The Gables, West Street, Belford, NE70 7QB, 01668 213618

**SHIRE POTTERY**, Miller's Yard, Prudhoe Street, Alnwick, NE66 1UW, 01665 602 277

**WESTSIDE CONTEMPORARY FINE ART**, Westside Farm, Newton, Stocksfield, NE43 7TW, 01661 843 778

**THE SILL: NATIONAL LANDSCAPE DISCOVERY CENTRE**, Bardon Mill, Hexham, NE47 7AN, 01434 341200

**GALLERY FORTY5**, 45 Main Street, Felton, Morpeth, NE65 9PP, www.feltongallery45.co.uk, feltongallery45@gmail.com

Art Studios, coffee, gifts  
 Until January 4 2024  
 Various artists. Winter Wonders.

**GALLERY @ NO.6**, 6 High Street, Wooler, NE71 6BY, 01668 282 443

## Orkney

**WATERFRONT GALLERY**, 128 Victoria Street, Stromness, KW16 3BU, 01856 850 644, www.waterfrontgallery.co.uk

In the shop: Orkney silver, pottery, knitwear and gifts. In the Back Room Local paintings, prints and designer crafts

**PIER ARTS CENTRE**, Victoria Street, Stromness, KW16 3AA, 01856 850 209

November 25 - December 23  
 Annual Open Exhibition

**THE GALLERY**, Pierowall, Westray, KW17 2BZ, 01857 677 770

Ongoing: Contemporary art of Westray

**YELLOWBIRD GALLERY**, Chocolate Cottage, Birsay, KW17 2LT, 01856 721 360

Celebration of birds through drawings, paintings and carving by sculptor John Thompson and artist Lesley Murdoch

**SHORELINES GALLERY & STUDIO**, Maitland Place, Finstown, Orkney Isles, KW17 2EQ, 01856 761142

Original gallery & shop selling prints & watercolours by Orkney artist Jane Glue

**THE LOFT GALLERY**, ST Margarets Hope, KW17 2SL

**NORTHLIGHT GALLERY**, Graham Place, Stromness, KW16 3BY, 01856 851 194  
 Non-profit white wall exhibition space with a sink, sofa bed, shower

and cooking facilities available for self-funded Artist Residencies  
**BILL MCARTHUR SEASCAPE ART**, 3 Lettan, Sanday, KW17 2BP

## Oxford

**MODERN ART OXFORD**, 30 Pembroke Street, OX1 1BP, 01865 722 733

November 18 2023 - February 25 2024  
 Monica Sjöo. The Great Cosmic Mother.

**ASHMOLEAN MUSEUM**, Beaumont Street, OX1 2PH, 01865 278 000

## Paisley

**PAISLEY MUSEUM & ART GALLERIES**, 60 High Street, Town Centre, PA1 2BA, 0141 889 3151, www.renfreshireinsurance.com/paisleymuseum/art-galleries-and-ceramics-collection/

Check website for more details  
**PAISLEY ART CENTRE**, New Street, PA1 1EZ, 0141 887 1010

Regular performances and events, call for listings

**PAISLEY ART INSTITUTE**, c/o Unit 33, Sir James Clark Building, Abbey-mill Business Centre, Seedhill, PA1 1TJ, www.paisleyartinstitute.org, secretary@paisleyartinstitute.org

Holds its Annual Exhibition which attracts work from artist members and open entrants across the length and breadth of the UK

## Peebles

**TWEED ART**, 1 Biggiesknowe, EH45 8HS, 01721 720 246, www.tweedart.co.uk, info@tweedart.co.uk

Framing studio artists and craft-makers gallery

Ongoing  
 Various artists. Artists Gallery. Features a selection of original art, predominantly from local artists.

**TWEEDDALE MUSEUM AND GALLERY**, Chambers Institution, High Street, EH45 8AG, 01721 724 820, www.liveborders.org.uk

Until January 13 2024  
 Liz Douglas. Landscape: A Closer Look.

Until April 14 2024  
 Various artists. Extinct Housewives: Women and the World of Work. Explore the lives of Border women in the world of work

**MOY MACKAY GALLERY**, 17 Northgate, EH45 8RX, 01721 722116

Contemporary Art and Craft from Scotland

**PEEBLES CRAFT CENTRE**, Newby Court, EH45 8AG, 01721 722875

Craft centre with 4 studios -

**TRAUQUAIR HOUSE**, Traquair House, Innerleithen, EH44 6PW, 01896 830 323

**DAWYCK BOTANIC GARDEN**, Stobo, EH45 9JU, 01721 760254

Until November 30  
 The Woodneuk. Collections

**SOLO GALLERY**, 51 High Street, Innerleithen, EH44 6HD, 07495 710 687

A fresh new space for contemporary fine arts, ceramics, glass and jewellery

## Perth

**PERTH & KINROSS MUSEUMS & ART GALLERIES**, 78 George Street, PH1 5LB, 01738 632 488, www.culturepk.org.uk/museums-galleries/museum@culturepk.org.uk

Until 2 April 2026  
 A New Perspective. Showcasing artworks from 16th to 17th century Europe.

**FRAMES GALLERY**, 10 Victoria Street, PH2 8LW, 01738 631 085, www.framesgallery.co.uk, info@framesgallery.co.uk

Until November 11  
 Babs Pease. Solo Exhibition 2023. Over 30 prints and paintings

**THE BARN GALLERY**, The Bield, Blackruthven, Tibbermore, PH1 1PY, 01968 677854, www.bieldatblackruthven.org.uk/barn-gallery, info@bieldatblackruthven.org.uk

Check website for more information

December 2 - 10  
 Something Different for Xmas - Artisan Exhibition. Where Artisan Market meets Gallery

**PERTHSHIRE AGRICULTURAL SOCIETY**, 26 York Place, PH2 8EH, 01738

# The

# ArtWork

# Guide

Rait, PH2 7RT, 01821 670 379  
Ongoing exhibition of 19th-21st century oils, watercolours, etchings and prints, jewellery by Chris Lewis and Assassin

**THE RUTHVEN GALLERY, 90 High Street, Auchterarder, PH13 1BJ, 01764 664 233**

Contemporary Art and Framing  
**JARDINE GALLERY & WORKSHOP, 45 New Row, PH1 5QA, 01738 621 836**

**PERTH THEATRE, 185 High Street, PH1 5UW, 01738 621 031, www.horsecross.co.uk, info@horsecross.co.uk**

Call for full listings  
**PERTH CONCERT HALL, Mill Street, PH1 5HZ, 01738 621 031, www.horsecross.co.uk, info@horsecross.co.uk**

**THE PERTSHIRE ART ASSOCIATION, 5 Westhill, PH1 1DH, 01738 626307, www.pertshireartassociation.org, cfoutts@yahoo.co.uk**

**November 10 - December 9 (The Fergusson Gallery, Marshall Place, Perth PH2 8NS)**  
Winter Exhibition. Featuring works by local artists, professional and amateur and courtesy of Perth Art Gallery - a selection of paintings by J D Fergusson

## Perthshire

**BIRNAM ARTS & CONFERENCE CENTRE, Station Road, Birnam, Dunkeld, PH8 0DS, 01350 727 674, www.birnamarts.com**

Until November 26  
Junior Aguiar Perdomo. Ashes on my Fingerprints. Body of work

**GALLERIA LUTI, 16 Ancaster Square, Callander, FK17 8BL, 01877 339577, www.gallerialuti.co.uk, info@gallerialuti.co.uk**

**PERTSHIRE OPEN STUDIOS, Kinross, KY13, www.pertshireopenstudios.com**

Until December 31  
Perthshire Creative Trail. An all-year-round trail of Perthshire's arts and crafts. Meet the Makers - See the inspiration

**THE ATHOLL GALLERY, 6 Atholl Street, Dunkeld, PH8 0AR, 01350 728 855**

**FORTINGALL ART, Molteno Hall, (8 miles W. of Aberfeldy off B846), Aberfeldy, PH15 2LL, 01887 830 254**

**DUNBLANE MUSEUM, The Cross, Dunblane, FK15 0AQ, 01786 825 691**

**BLAIRGOWRIE AND RATTRAY ARTS WEEK, Rattray, Blairgowrie, PH10 6AS, www.tsbraw.scot, info@tsbraw.scot**

**THE DRILL HALL, The Cross, Dunkeld, 01350 727 968**

**GOLDFINCH GALLERY COMRIE, Malloch Buildings, Drummond Street, Comrie, PH16 2DS**

Contemporary Arts Collective presenting or showcasing the work of established and emerging artists across a wide range of media and catering for all budgets

## Pitlochry

**PITLOCHRY FESTIVAL THEATRE, Port-Na-Craig, PH16 5DR, 01796 484 626**

**JOHN MUIR TRUST - WILD SPACE, Tower House, Station Road, PH16 5AN, 01796 484975**

## Renfrewshire

**CRAFTS OF CALDER GALLERY AND FRAMING, 8 High Street, Lochwinnoch, PA12 4DA, 01505 844 980**

**KILBARCHAN EAST CHURCH HALL, Off Steeple Square, Kilbarchan, PA10 2JD, www.kilbarchan-eastchurch.btck.co.uk**

## Ross-shire

**NORTH WEST HIGHLANDS ART, Bynaport, Achintraid, Strathcarron, IV54 8XB, 01520 733 227, www.nwhighlandsart.co.uk, gillian@nwhighlandsart.co.uk**

North West Highlands Art provides the ultimate in painting courses at Bynaport and Hosted by Mark and Gillian Pattinson

**SOLAS GALLERY, Flowerdale Bay, Wester-Ross, Gairloch, IV21 2BD, 01445 712626**

Paintings, prints & ceramics by artists Rob Howard & Lyn Beckett

**HIGHLAND MUSEUM OF CHILDHOOD, The Old Station, Strathpeffer, IV14 9DH, 01997 421 031**

**GROAM HOUSE MUSEUM, High Street, Rosemarkie, IV10 8UF, 01381 620 961**

**THE CROMARTY GALLERY, 20 Church Street, Cromarty, IV11 8XA, 01381 600 816**

**SUTOR CREEK RESTAURANT, Bank Street, Cromarty, IV11 8YE**

**INVERGORDON ARTS CENTRE, Town Hall, High Street, Invergordon, IV18 0EL, 01349 868479**

**GAIRLOCH MUSEUM, Gairloch, IV21 2BH, 01445 712 287, www.gairlochmuseum.org, info@gairlochmuseum.org**

**From November 3**  
Sheena Graham, Rosanne Wiseman, Alison Dunlop, Rowena Dugdale, Jay Frazer and others. Winter Showcase.

**ARDROSS HALL, Ardross Hall, near Aines**  
**THE STEADINGS GALLERY, Balmacara Square, Nr Kyle of Lochalsh, IV40 8DJ**

**Selkirk**  
**SCOTTISH BORDERS COUNCIL (MUSEUM & GALLERY), Municipal Buildings, High Street, TD7 4JX, www.liveborders.org.uk/museums\_and\_galleries, ehome@scotborders.gov.uk**

**BURNSIDE GALLERY, 48 Market place, TD4 4BL, www.burnsidegallery.co.uk**

**November 22 - December 23**  
John Berry, Bill Galbraith, Kate Hajducka, Sylvia Home, Paul Henry, James Hutcheson, David Ingre, Minna Lilljakku, Val Menon, Alison Philp and the Terneros. Christmas exhibition.

**Shetland**  
**SHETLAND MUSEUM, Hay's Dock, Lerwick, ZE1 0WP, 01595 695 057**

Da Gadderie - new exhibition space in the new Shetland Museum

**THE TAIT GALLERY, 11c Union Street, Lerwick, ZE1 0ET, 01595 690 143**

Jim Tait: Marine and landscape artist

**BONHOOGA GALLERY, Weisdale Mill, Weisdale, ZE2 9LW, 01595 830 400**

**VAILA FINE ART, 61 Commercial Street, Lerwick, ZE1 0US, 01595 6937374**

**THE PICKING SHED, Lower Voe, Voe, ZE2 9PX, www.pickingshed.co.uk, ckr@krshet.plus.com**

Accommodation with Work Room. The cottage is available all year

## St Andrews

**FIVE CONTEMPORARY ART AND CRAFT (FCA&C), Town Hall, Queen's Gardens, KY16 9AD, 01334 474 610**

**FCA&C @ ST ANDREWS MUSEUM, Kinnesburn Park, Doubledykes Road, KY16 9TA, 01334 659 380**

Until February 24 2024  
Crafted Selves: The Unfinished Conversation. Showcases the work of 13 Scotland based artists exploring dual identities in their work.

**YOUNGER HALL, University of St Andrews, Music Centre, North Street, KY16 9AJ, 01334 462226**

**FRASER GALLERY, 53 South Street, KY16 9QR, 01334 479 647**

**ST ANDREWS MUSEUM GARDENS, Kinburn Park, Doubledykes Road, KY16 9DP, 01334 659380**

**J & G INNES LTD, 107 South Street, KY16 9QW, 01334 472 174, www.jg-innes.co.uk, enquiries@jg-innes.co.uk**

Stationery, Art Supplies, Books & Gifts

**THE JUNOR GALLERY, 07986 639 357, www.junorgallery.scot, info@junorgallery.scot**

**Stirling**  
**SMITH ART GALLERY & MUSEUM, Dumbarton Road, FK8 2RQ, 01786 471 917, www.smithartgalleryandmuseum.co.uk, museum@smithartgallery.co.uk**

Until December 31  
Works by prominent artists including Anne Redpath (1895-1865), William Gillies (1898-1973) and William MacTaggart (1903-1981)

The Stirling Story.  
**FRAMED IMAGES GALLERY, 31-33 Dumbarton Road, FK8 2LQ, 01786 451 018, www.framedimages.co.uk, framedimages@btconnect.com**

New and exciting art work. Large selection of original art and limited edition prints

**GARTMORE HOUSE, Gartmore House, Gartmore, FK8 3RS, 01877 382991, www.gartmorehouse.com, mail@gartmorehouse.com**

Tutor-led watercolour painting holidays in the Loch Lomond and Trossachs National Park, Scotland. Suitable for all levels

**HOLY TRINITY CHURCH HALL, Albert Place, Dumbarton Road, FK8 2QL**

**THE FOTHERINGHAM GALLERY, 49 Henderson Street, Bridge of Allan, FK9 4HS, 01786 832 861**

## Forty years on – in France too!

JUST NOW the Picasso Museum in Antibes, have dedicated five rooms on one level to the works of the Belgian painter Yves Zurstrassen.

The title of the exhibition 'Playing Painting' reflects the artist and his work. The painter enjoys adding and subtracting the layers of paint so that we no longer know which colour was painted first. It is a kind of collage style that he uses, influenced in many ways by Kurt Schwitters

A self-taught painter, who originally studied Graphic design he is adept at colour and abstraction. He has developed his own technique of collages and take-offs. He layers different shapes of papers like stencils while painting through them.

"Everyone knows about collage, well for me, it's takeoff. These are paper stencils that I use. I paint or screen print through these paper holes. At the end, I remove them and what is left is what went through the holes, simply," laughs Yves Zurstrassen.

Zurstrassen is obsessive about jazz too, all his jazz records are carefully filed in brown boxes in his massive industrial space studio where he also lives in Belgium. He likes to paint while listening to jazz, and his paintings look rather like how jazz might be in paintings too, with a kind of Jackson Pollock twist.

"When I close the studio door, a whole universe can open up. It is extraordinary. I really have the feeling of going on a trip. Of going into space, and often at night, when I paint on the edge of sleep. I feel like I am flying, flying away, a bit like Native American Indians who mentally went into space by scrutinising the cosmos," Zurstrassen explains.



Out of a thousand works by the Belgian artist, the exhibition curator at Picasso Museum chose 94. He also decided to design the exhibition in sequences.

"There is no real timeline between the first and last rooms. There are ten years of painting roughly speaking. I really designed the exhibition for this museum," explains Jean-Louis Andral, curator of the exhibition and curator of the Picasso Museum.

Check it out - it won't take you 40 years to see it - that's one thing!

**TESSA WILLIAMS**

*"Playing Painting" Yves Zurstrassen @ Picasso Museum 1 place Mérieux Antibes 06600. Until January 7, 2024. Prices: 8 euros full rate. 6 euros Concession.*



the velvet easel gallery

# TENTH ANNIVERSARY EXHIBITION

## 7 OCT - 28 JAN

Lost in Portobello, GARRY HARPER

velveteasel.co.uk | 298 Portobello High St, Edinburgh | 0131 629 1121

**November 18 & 19**  
BIG Christmas Exhibition + Christmas Market. Over 200 paintings

**BUCHVIVIE POTTERY SHOP, Main Street, Buchlyvie, (on A811), FK8 3LP, 01360 850 405**

**SMITHY GALLERY, 74/76 Glasgow Road, Blane, G63 9HX, 01360 770 551**

Until November 18  
Jane Askey & Joyce Gunn Cairns. Collaboration

**CREATIVE STIRLING, 44 King Street, FK8 1AY**

**Sunderland**  
**NATIONAL GLASS CENTRE, Liberty Way, SR6 0GL, 0191 515 5555**

Until March 10 2024  
Glass World. Presents a wide selection of the works

**NORTHERN GALLERY FOR CONTEMPORARY ART, National Glass Centre, Liberty Way, SR6 0GL, 0191 515 5555**

**Surrey**  
**THE ART AGENCY, 118 High Street, Esher, KT10 9QJ, 01372 466740**

**Sutherland**  
**TIMESPAN HERITAGE CENTRE, Dunrobin Street, Helmsdale, KW8 6JX, 01431 821327, www.timespan.org.uk, enquiries@timespan.org.uk**

**BALNAKEIL CRAFT VILLAGE, Balnakeil, Durness, IV27 4PT, 01971 511 277**

Studios/galleries including: pottery, paintings, printmaking, wood-turning, clothes, baskets, enamelling and jewellery

**LOTTE GLOB CERAMICS, 105 Laid, Loch Eriboll, IV27 4UN, 01971 511 727**

**WILD TILES AND TEXTILES, Cul Mor, Elphin, Near Ullapool, IV27 4HH, 01854 666279**

Courses in mosaic, embroidered textiles and creative writing

**HIGHLAND STONWARE, Lochinver, IV27 4LP, 01571 844 376**

For our complete range, and list of stockists in your area, visit our website

**BUDDING GENIUS, 5 Church Street, Dornoch, IV25 3LP, 01862 810 407**

**Tain**  
**BROWN'S GALLERY, Castle Brae, Ivy Lane, IV19 1AJ, 01862 893 884**

Until November 11  
Orcadia. A group show

**GLASSTORM CONTEMPORARY GLASS STUDIO & GALLERY, 2 Chapel Street, IV19 1EL, 01862 893 189**

**Tyne & Wear**  
**LAING ART GALLERY, Higham Place, New Bridge Street, Newcastle upon Tyne, NE1 8AG, 0191 232 7734**

Permanent: Proctor & Gamble Children's Gallery;

**November 11 2023 - April 20 2024**  
Yevonde Middleton. Life and Colour. Showcase

**HATTON GALLERY, University of Newcastle, Claremont Road, Newcastle upon Tyne, NE1 7RU, 0191 222 6057**

Until January 13 2024  
Matt Rugg. Connecting Form. Abstract art

**SIDE PHOTOGRAPHIC GALLERY, 9 Side, Newcastle Upon Tyne, NE1 3JE, 0191 232 2208**

Time Tunnel: a whirlwind tour through Newcastle's history; also Science Factory

**GREAT NORTH MUSEUM: HANCOCK, Barras Bridge, Haymarket, Newcastle upon Tyne, NE2 4PT, 0191 222 7418**

**theceilidhplace.com**  
Cafe/Bar/Shop. Programme of Events and Exhibitions. Comfortable Accommodation

Until March 15 2024  
Paul Szeller & Frances Fogg. Clay and Cloth. Works

**RHUEART GALLERY, RhueArt Ltd, Rhue, IV26 2TJ, 01854 612460, www.rhueart.co.uk, flick@rhueart.co.uk**

**THE HARBOUR GALLERY, Argyll Street, IV26 2UB, 01854 612 282, www.theharbourgallery.com**

Original art, contemporary, retro and vintage; framed/mounted prints

**HIGHLAND STONWARE, North Road, Wester Ross, IV26 2UN, 01571 844 376**

**AN TALLA SOLAIS, Ullapool Visual Arts, Market Street, IV26 2XE, 01854 612 310**

Until December 11 (Monday nights only: 7-9pm)  
Dark Night Drawing. Untutored drawing sessions. Bring your own materials

**LAEL CRAFTS GALLERY, 3 Lael, IV23 2RS**

**Wigtownshire**  
**STRANRAER MUSEUM, 55 George Street, Stranraer, DG9 7JP, 01776 705 088**

**WILLIAM NEAL PAINTINGS, 24 Ryan Gardens, Innermessan, Stranraer, DG9 8QP, 01776 706 953**

Moonlight & Dusk themes of Galloway in watermedia

**HOOPOE PRINTS, Seymour House, 25 High Street, Port William, Newton Stewart, DG8 9SL, 01988 700 392**

Range of original prints of birds and landscape by Lisa Hooper

**WHITHORN VISITOR CENTRE, 45 - 47 George Street, Whithorn, DG8 8NS, 01988 500 508**

**KEVAN MCGINTY PAINTINGS, The Studio, 107 George Street, Whithorn, Newton Stewart, DG8 8PZ**

Atmospheric landscapes from the Scottish Highlands and lowlands

**LOGAN BOTANIC GARDEN, Port Logan, Near Stranraer, Dumfries & Galloway, DG9 9ND, 01776 860231**

**Yorkshire**  
**IMPRESSIONS GALLERY, Centenary Square, 29 Castlegate, Bradford, BD1 1SD, 01904 654724**

Until February 3 2024  
Marc Wilson. A Wounded Landscape: bearing witness to the Holocaust.

**YORK ART GALLERY, Exhibition Square, York, YO1 7EW, 01904 687 687**

Until January 28 2024  
Various artists. Drawing attention: emerging artists in dialogue. Contemporary drawing.

**NATIONAL SCIENCE AND MEDIA GALLERY, Pictureville, Queensbury, Bradford, BD1 1NQ, 01274 203 305**

**YORKSHIRE SCULPTURE PARK, West Bretton, Wakefield, WF4 4LG, 01924 832631**

Until March 17 2024  
Daniel Arsham. Relics in the Landscape. Display

Until July 7 2024  
Jonathan Balcock. Touch Wood. Textile sculpture and hangings, ceramic sculpture and a soundscape, created by musician Luke Barton that unites the show's themes through song and sampled audio

**GALLERY ON THE GREEN, The Curator, Gallery on the Green, Upper Settle, BD24 9HG, 07908 792 713**

Until November 17  
Alex Pilkington. Bothy Stones - Take Two. Paintings

**THE GALLERY UPSTAIRS, Off Main Square, (above Harlequin), Grassington, BD23 5AT, 01756 753099**

**JANETTE RAY BOOKSELLERS, 8 Bootham, YO30 7BL, 01904 623 088**

**GALLERY ON THE GREEN, The Curator, Gallery on the Green, Upper Settle, BD24 9HG, 07908 792 713**

Until November 17  
Alex Pilkington. Bothy Stones - Take Two. Paintings

**THE GALLERY UPSTAIRS, Off Main Square, (above Harlequin), Grassington, BD23 5AT, 01756 753099**

**JANETTE RAY BOOKSELLERS, 8 Bootham, YO30 7BL, 01904 623 088**

**GALLERY 49, 1 Market Place, Old Town Bridlington, YO16 4QJ, 01262 679472**

**THE ART HOUSE, Drury Lane, Wakefield, WF1 2TE, 01924 312000**

Until March 31 2024  
Catriona Robertson. Gigantic Pile- Relics of the Future. Sculpture

**BRIDLINGTON CONTEMPORARY GALLERY, 3 West Street, Bridlington, YO15 3DX**

**LOTTE INCH GALLERY, 10 Bootham, York, YO30 7BL, 01904 848660**

**WALKER GALLERIES CONTEMPORARY ART, 13 Montpellier Parade, Harrogate, HG1 2TJ, 01423 526366**

**KENTMERE HOUSE GALLERY, 53 Scarcroft Hill, York, YO24 1D**

Original paintings by artists from the region and beyond

**Ullapool**  
**THE CEILIDH PLACE, 14 West Argyll Street, IV26 2TY, 01854 612 103, www.theceilidhplace.com, jean@**



## GICLÉE UK - FINE ART PRINTERS BUT NOT JUST FOR ARTISTS...

Giclée UK provides world-class digital print to artists and other discerning clients around the world to satisfy their creative as well as their commercial needs.

Quality not quantity is what matters to us and our personalised printing service is set up to provide print runs from as few as 10 copies at any practicable size at affordable prices - not just for artists but for everyone.

Our working model is straightforward; We work closely with our clients providing exceptional high resolution scanning and expert digital file optimisation before following traditional proofing stages to ensure strict colour management and customer satisfaction.

we offer a wide range of art and photographic materials including archival quality paper and inks to faithfully reproduce photos and artwork as anything from **postcards** and **greetings cards** to **posters**, from **leaflets** and **catalogues** to **bespoke art books** and of course superb **quality fine art prints**.

To discuss producing short runs of your artwork, photographs or anything else you have in mind, please visit us at the top of the steps on Summerhall Place, call us on 0131 555 6444 or simply email: [info@gicleeuk.com](mailto:info@gicleeuk.com)

We'd love to chat about the possibilities and offer our advice on what options might work best for you.

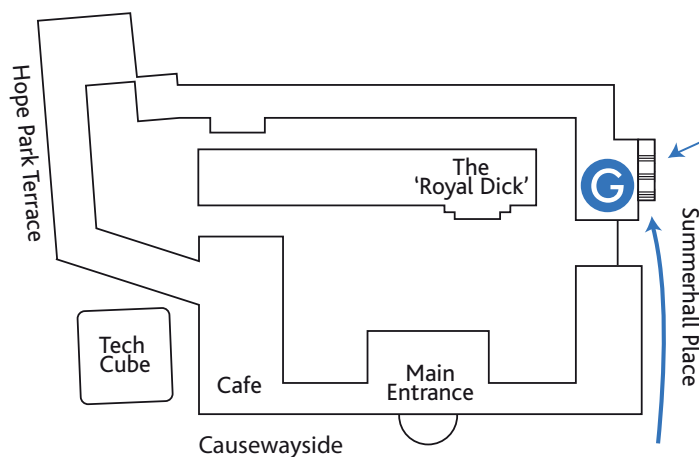

**GICLÉE** UK<sup>®</sup>

Giclee UK Ltd, 1 Summerhall, Edinburgh EH9 1PL  
[www.gicleeuk.com](http://www.gicleeuk.com)